

InfoTeam Den Store Teknikkdagen, 25 Januari 2024

# Robotic Process Automation (RPA)

... and more

**Joakim Mattsson**  
Technical Architect (Sales)

25 Januari 2024

# Agenda

01

## Tips

There are a lot of sites with good information. Let us look at four sites.

02

## Enterprise Automation

What is Infor Enterprise Automation?

03

## RPA Overview

A brief overview of Robotic Process Automation (RPA).

04

## RPA Examples

Let us look at a few RPA examples.

# Three good sites...

- [Infor Marketplace](#)
- [Developers Portal](#)
- [Youtube.com](#)
- [Infor Community](#)

- Top Screenshot (Infor Marketplace Developers Portal):** Shows the 'DeveloperPortal' with navigation links for Components, APIs, Design, Tutorials, Best Practices, Community, and Marketplace. A sidebar on the left lists filters for All Applications (20 Results), Categories (People and HR, Service and Sales, Technology Platforms), Developed By (Infor), Regions (Asia Pacific & Japan, Europe, North America, Latin America), Works with (Birst, Cloudsuite Discovery, LN, M3, Infor OS, OHR), and Industry (Automotive, Chemicals, Distribution, Fashion (Apparel & Textiles), Financial Services, Food & Beverage).
- Middle Screenshot (Infor YouTube Channel):** Features the Infor logo, channel name '@InforGlobal', and a subscriber count of 11,100. A video thumbnail for 'Skapade spellistor' is visible.
- Bottom Screenshot (Infor Community):** Displays the 'Maximize collaboration in the Community' banner with a search bar and navigation links (HOME, COMMUNITIES, NEWS, EVENTS, HELP, LEADERBOARDS). Below the banner are sections for 'Site News' (including 'Infor Positioned, for the Third Consecutive Time, as a Leader in the 2023 Gartner Magic Quadrant for Cloud ERP for Product-Centric Enterprises') and 'Upcoming Events' (listing office hour migrations).

# Infor OS<sup>®</sup>

Infor Operating Services (OS) seamlessly connects services to provide a robust integration framework so customers can be flexible and agile in the cloud

Connect & exchange data

Discover new insights

Automate & control processes

New innovative capabilities

Security

User Experience

Document Management

Enterprise application integration

Workflow Automation

Extensibility

Data fabric

Machine Learning

Enterprise Automation

# Accelerating innovation for Your Enterprise

✓ Connect your entire ecosystem

✓ Contextualize your business data

✓ Empower your business for rapid innovation

# Disclaimer

This presentation reflects the direction Infor may take with regard to the products or services described herein, all of which is subject to change without notice. This presentation is not a commitment to you in any way and you should not rely on any content herein in making any decision.

Infor is not committing to develop or deliver any specified enhancement, upgrade, product, service or functionality, even if such is described herein. Many factors can affect Infor's product development plans and the nature, content and timing of future product releases, all of which remain in the sole discretion of Infor. This presentation, in whole or in part, may not be incorporated into any agreement. Infor expressly disclaims any liability with respect to this presentation.

Personalised

Standard

Enabling

Transformative

Next-gen Infor Technology Platform

- Intelligent apps
- Predictive workflows
- Automated experiences
- Creative enablement

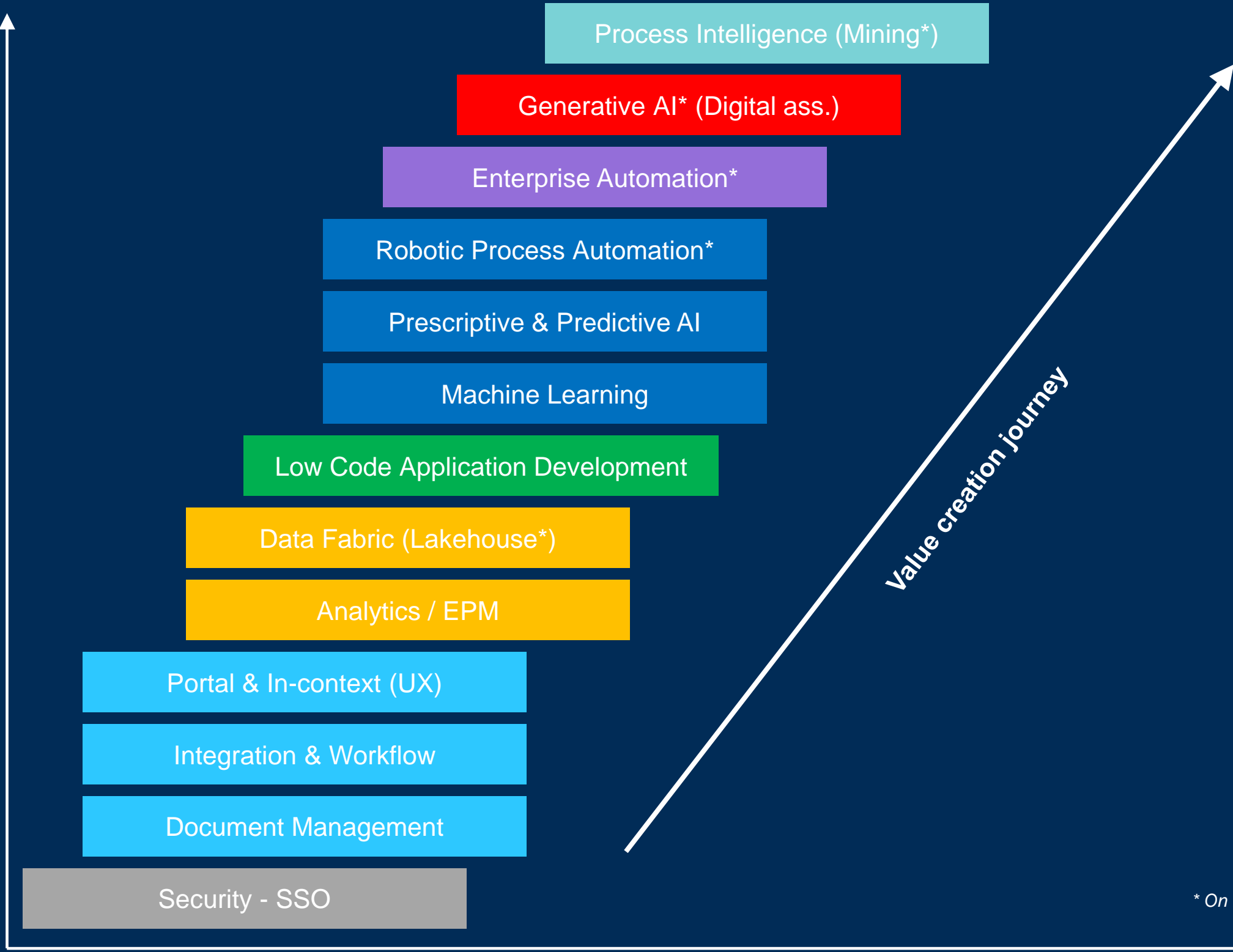

Value creation journey

\* On Roadmap

# What is Enterprise Automation?

Enterprise Automation (aka hyperautomation) is the concept of automating everything in an organisation that can be automated without human intervention.

Enterprise Automation involves the **orchestrated** use of **multiple technologies**, tools or platforms, including Artificial Intelligence (AI), Machine Learning, event-driven software architecture, Business Process Management (BPM), Integration Platform as a Service (iPaaS), low-code/no-code tools, packaged software, Robotic Process Automation (RPA), and other types of decision, process and task automation tools.

The outcome is to automate processes and tasks to help **organisations improve efficiency and accuracy**, speed up processes, and free up employees to focus on more strategic work.

# Enterprise Automation

infor

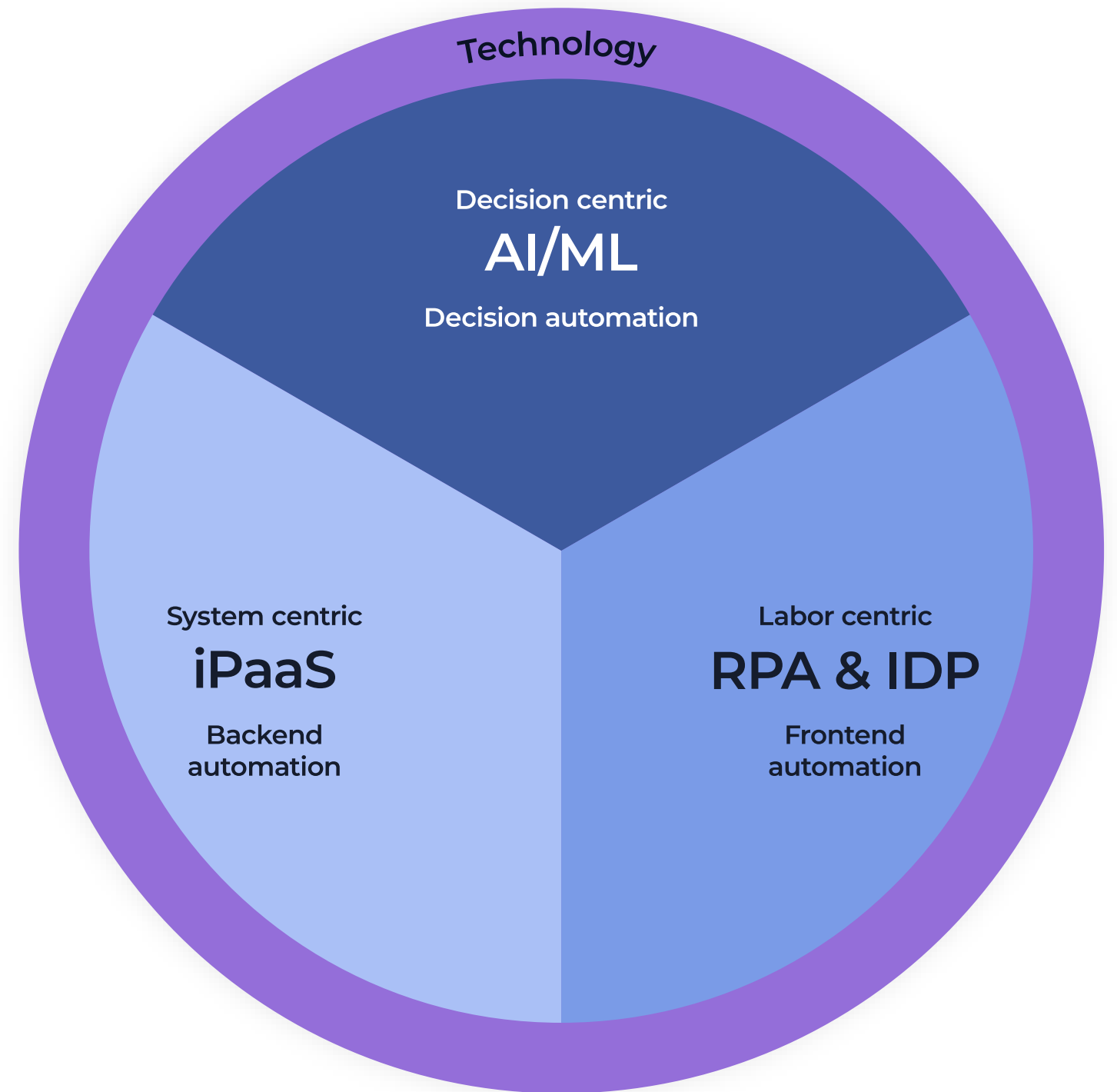

# Enterprise Automation

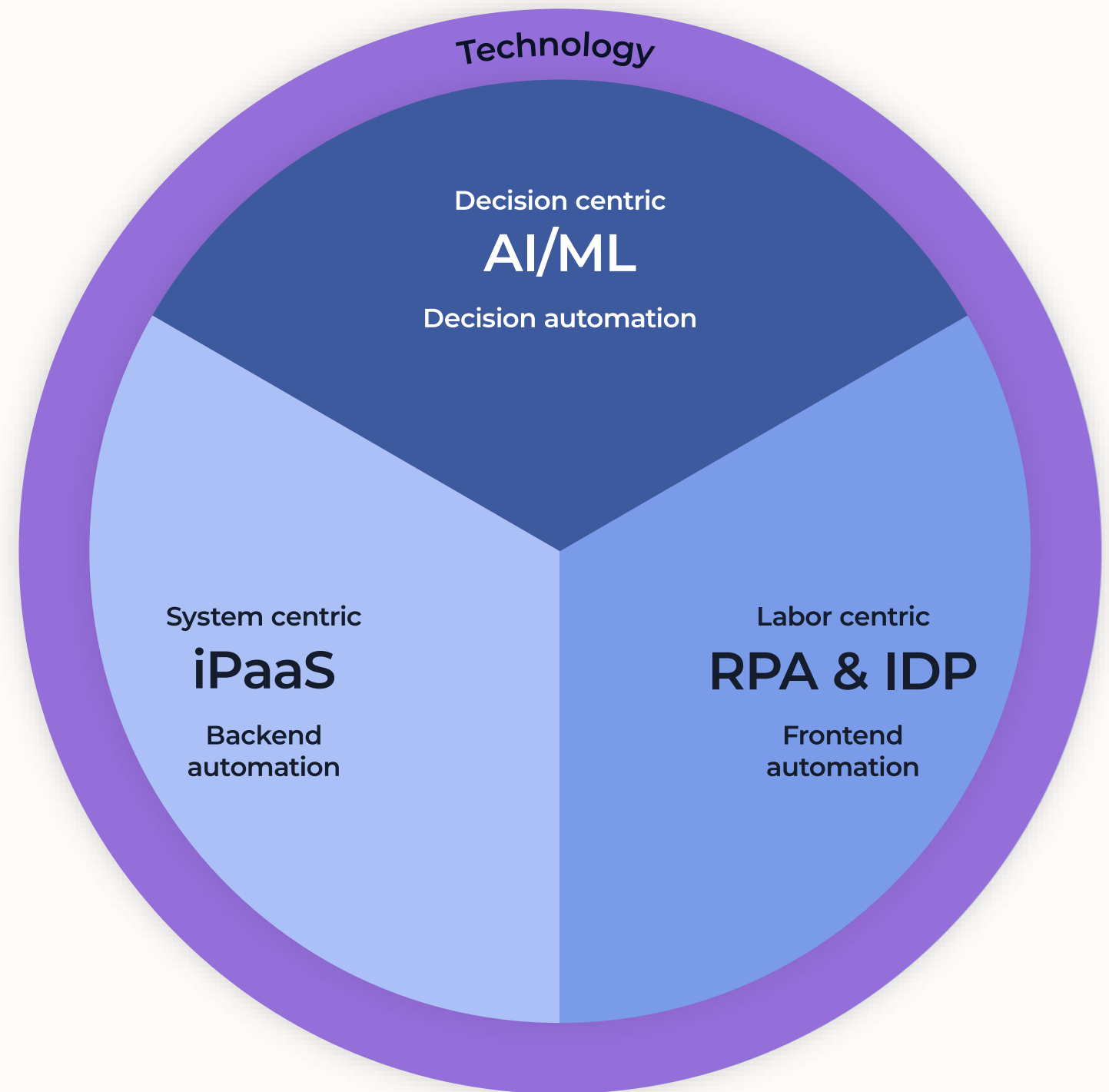

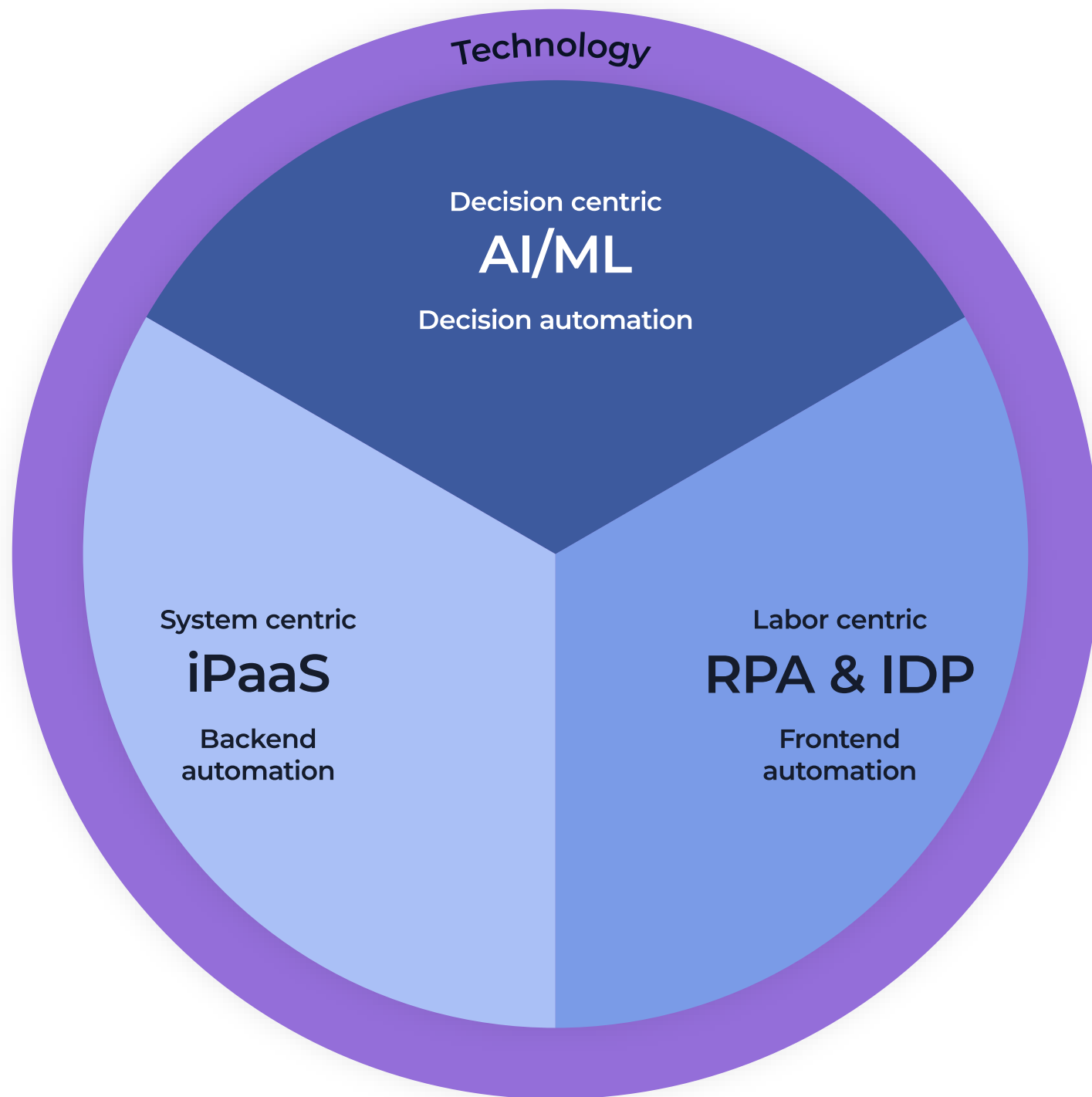

*Not GA yet!*

# Robotic Process Automation

Infor RPA is a software solution, enabling organizations to **automate repetitive, high-volume/low-value and error-prone tasks** by using software robots or “BOTS” – tasks otherwise performed by employees in their workstations.

- BOTS **mimic human actions** to **interact with applications, systems, and data sources**
- They perform tasks such as **data entry, extraction, and manipulation**

Infor RPA is part of the Infor OS eco-system and allows smooth integration with

- Infor CloudSuites
- **3rd party applications**, either through APIs or by “screen-scraping” the user interface

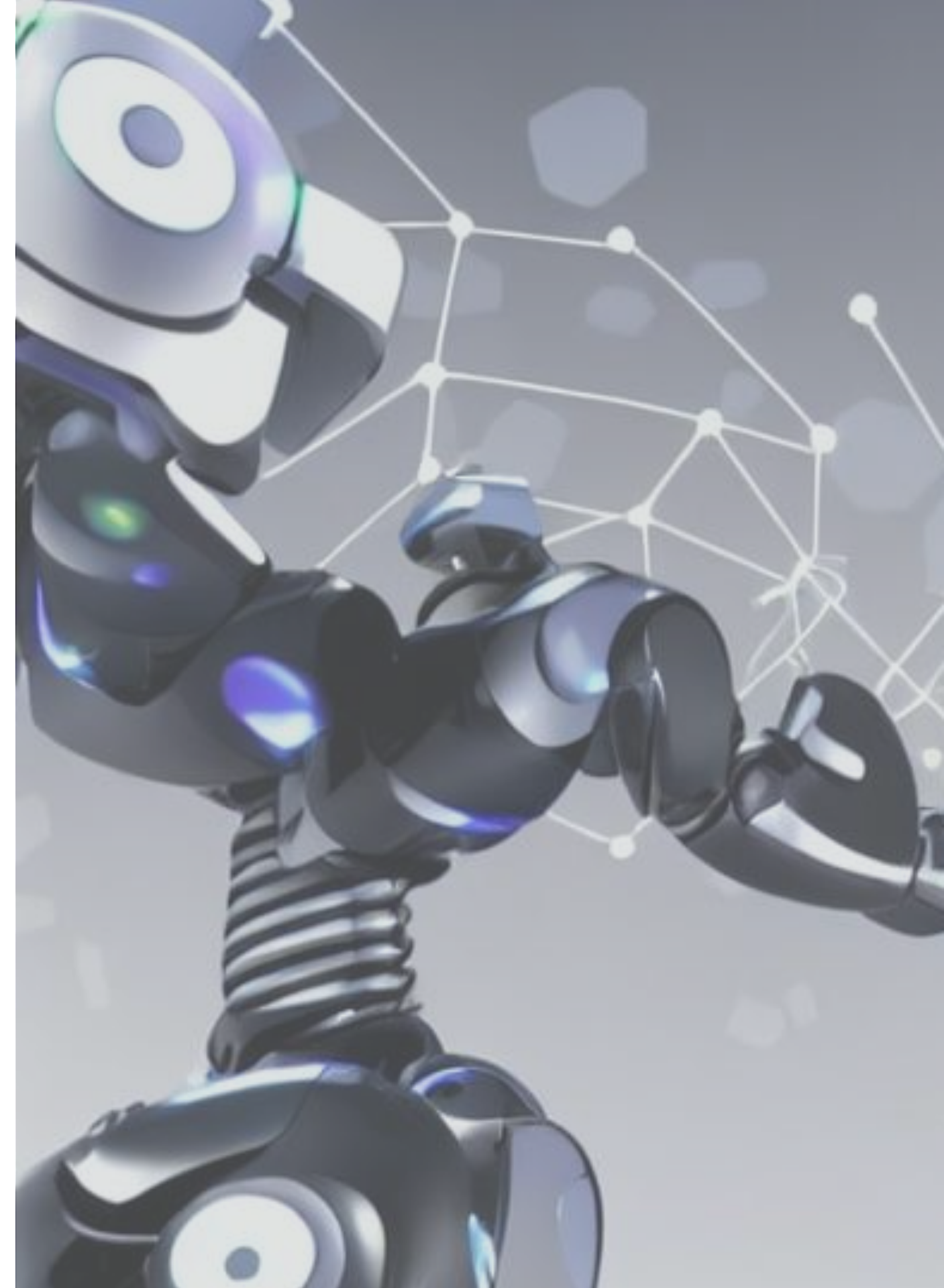

# RPA modes of execution

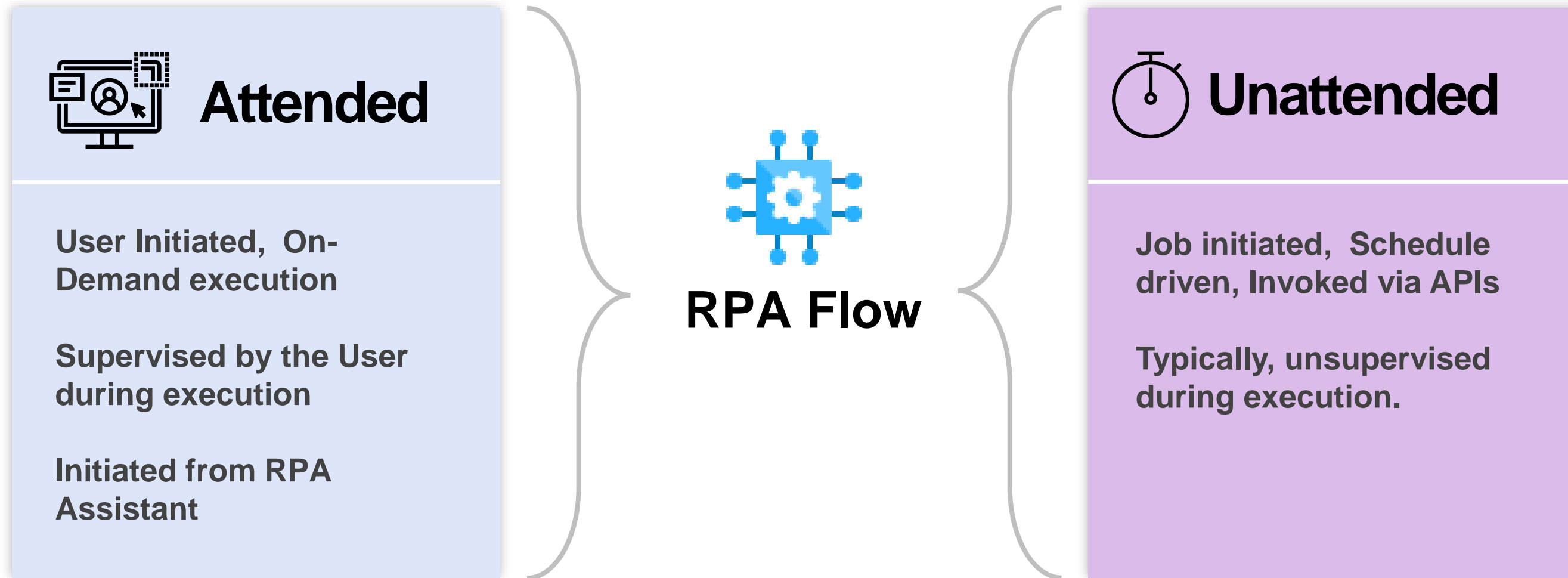

# RPA components

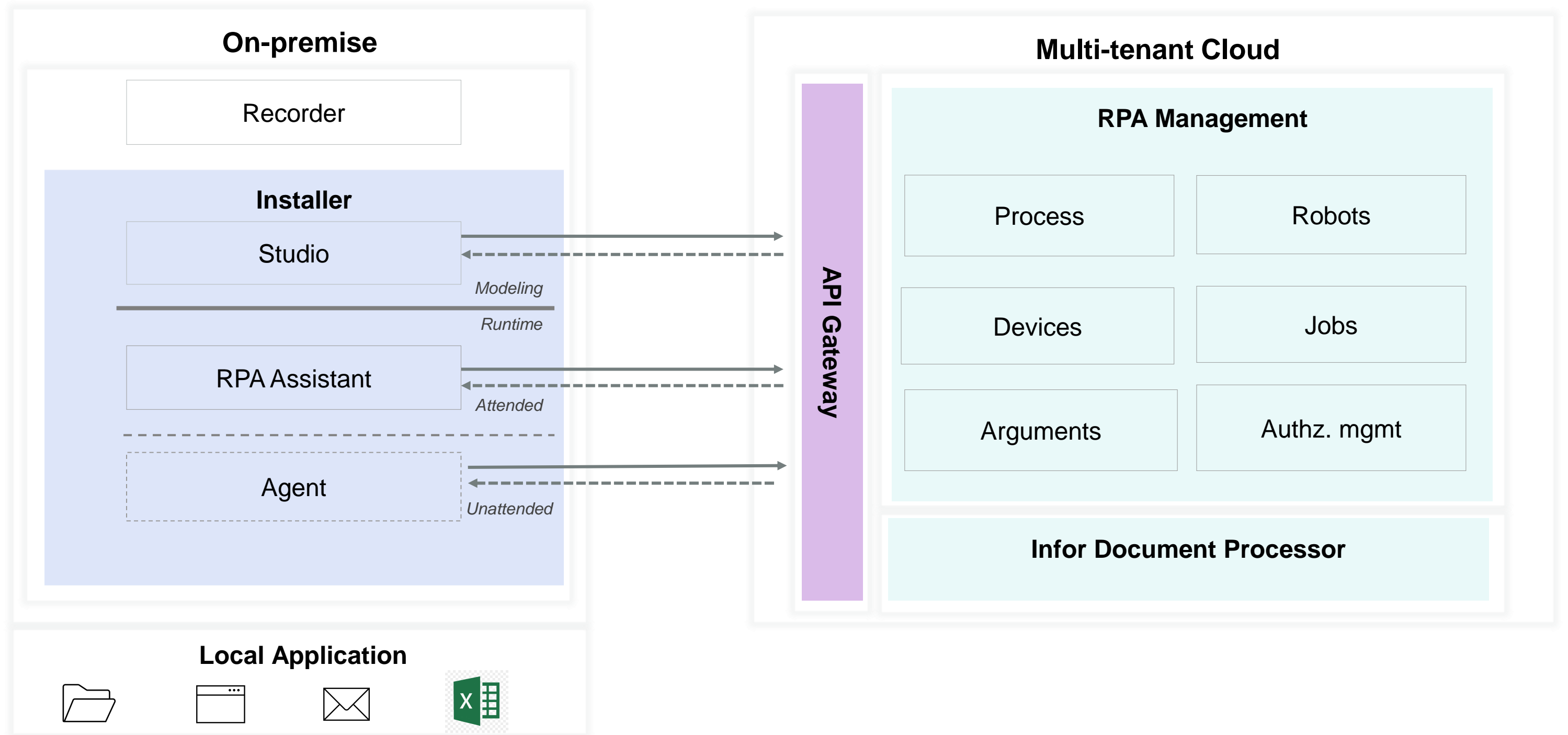

# RPA Recorder

## Chrome based extension

- Users can **record a set of activities** in the Chrome Browser
- Recorder will generate an RPA flow definition with those activities
- Users can further extend the recorded flow in RPA Recorder and after **importing in RPA Studio**
- Very powerful to get past scenarios where accessing UI controls in the page is difficult

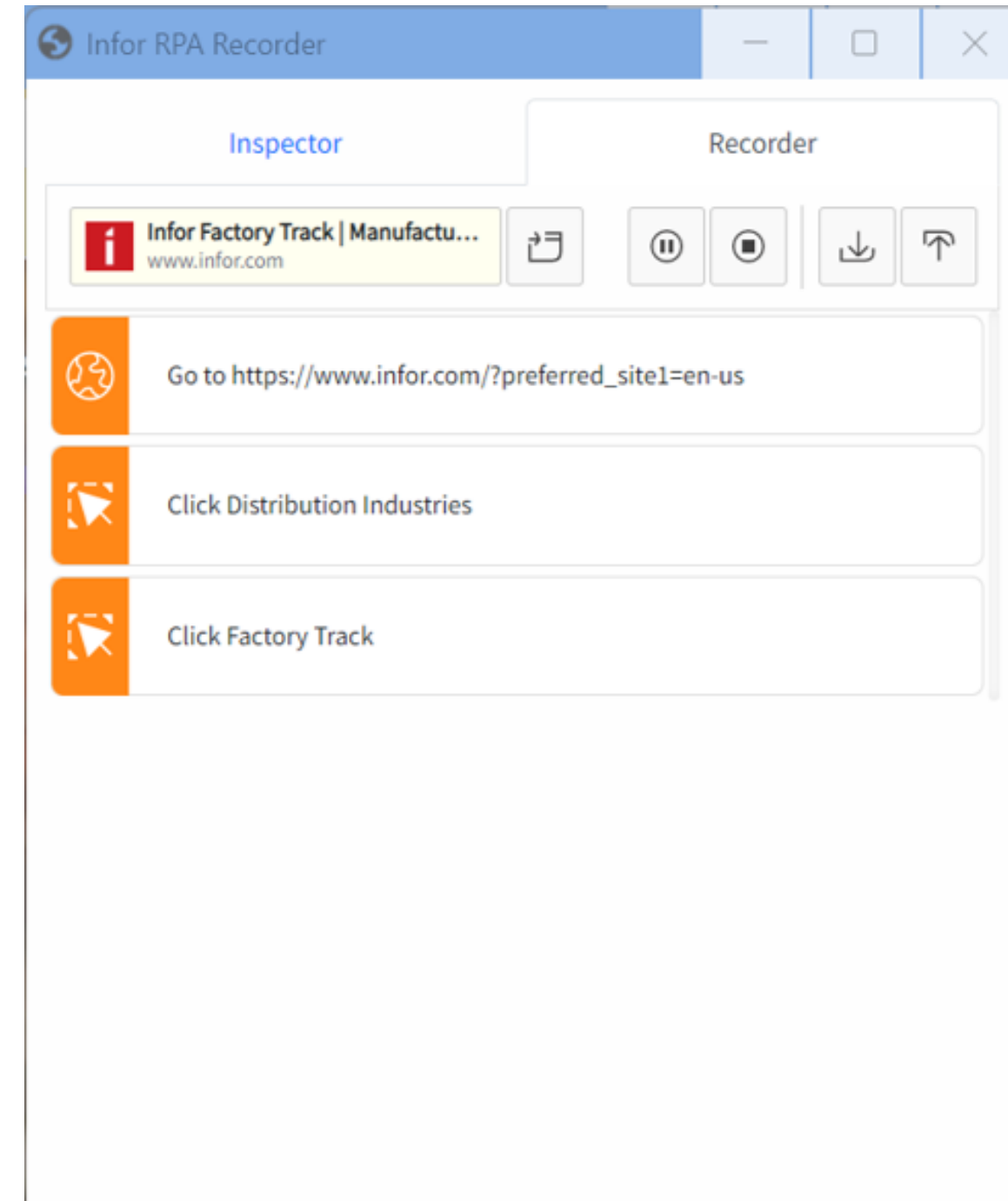

# RPA Studio

## Rich modeler to define RPA flows

- Based on **Windows Workflow Foundation**.
- Comprehensive set of **Activities**.
- Integrates to the Cloud Tenant via Gateway
- **Sub-flows** that can be added via a **sequence**.
- **Test** mode to run your flow.
- Comes with a separate **Installer** of its own; Windows only

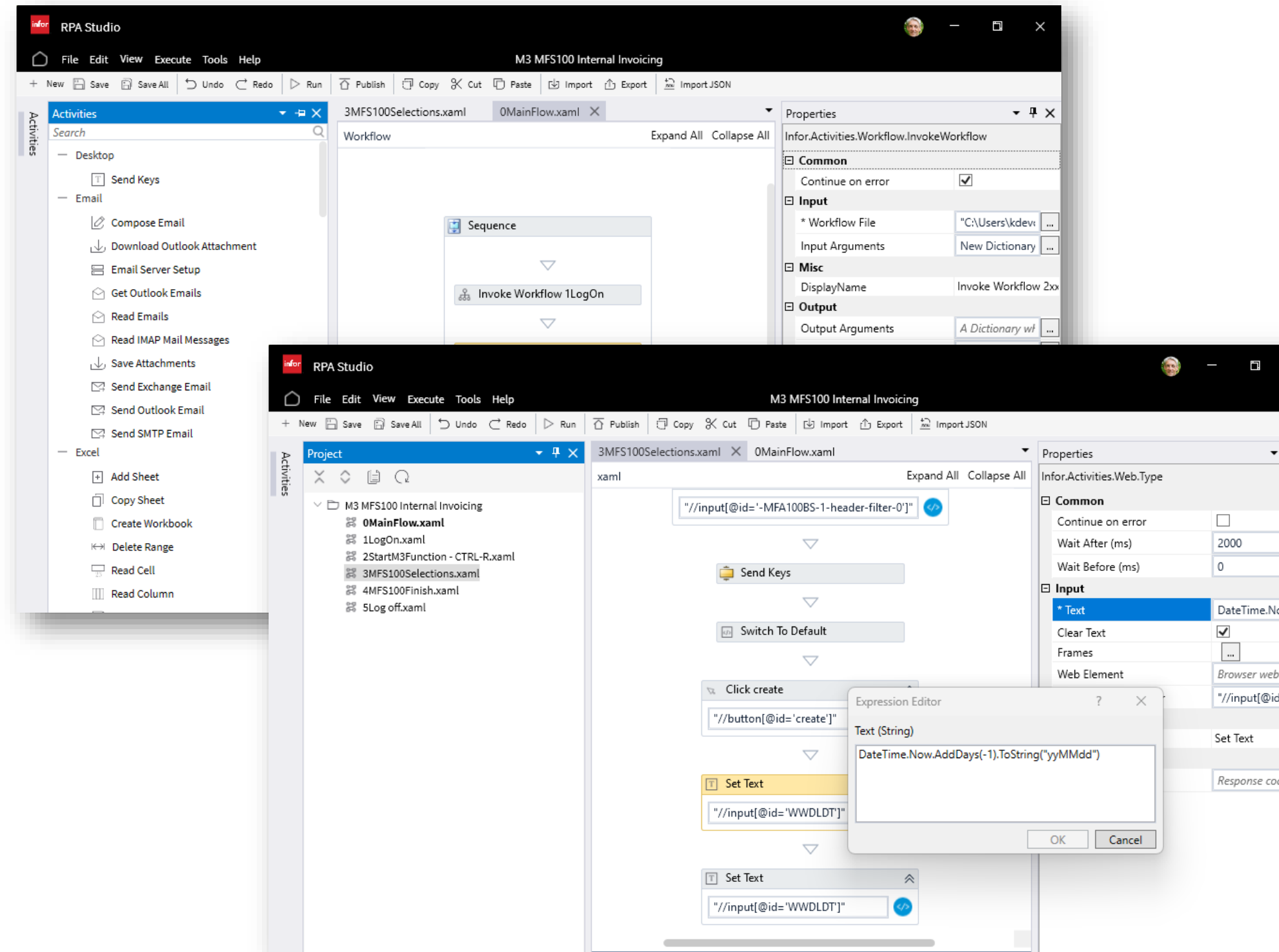

# RPA Management

## Mastermind UI in MT Infor OS

- “Brain” behind the RPA that manages the execution plan
- **Process** – list of all published RPA flows
- **Jobs** – An execution instance; Its specific to a Process.
  - As part of the Job definition, we need to define which Device, Bot and User context should be used
- **Device** – Physical workstations where the job instances are executed
- **Robots** aka BOTs represent the user session on the device where the job instance will run on
- **Variables** - Global variables with default values that can be referenced in Processes

The top panel, titled 'Processes', shows a table of published RPA flows. The table has columns for checkboxes, Process Name, Process Version, Admins, Users, and Status. All listed processes are in a 'Finalized' state.

|                            | Process Name                 | Process Version | Admins            | Users             | Status    |
|----------------------------|------------------------------|-----------------|-------------------|-------------------|-----------|
| + <input type="checkbox"/> | Prices                       | 1.0.1           | <a href="#">1</a> | <a href="#">1</a> | Finalized |
| + <input type="checkbox"/> | SimpleTest                   | 1.0.0           | <a href="#">1</a> | <a href="#">1</a> | Finalized |
| + <input type="checkbox"/> | M3 MFS100 Internal Invoicing | 1.0.4           | <a href="#">1</a> | <a href="#">2</a> | Finalized |
| + <input type="checkbox"/> | POC M3 screen scrape         | 1.0.0           | <a href="#">1</a> | <a href="#">1</a> | Finalized |
| + <input type="checkbox"/> | Test                         | 1.0.0           | <a href="#">1</a> | <a href="#">1</a> | Finalized |
| + <input type="checkbox"/> | CurrencyU01                  | 1.0.4           | <a href="#">1</a> | <a href="#">1</a> | Finalized |

The bottom panel, titled 'Jobs', shows a table of execution instances. It includes an 'Add Job' button and a table with columns for checkboxes, Job Name, Process, Process Version, Created By, Start Date, and Next Execution Date. The table shows one job instance for the 'Prices' process.

|                          | Job Name                 | Process | Process Version | Created By      | Start Date | Next Execution Date |
|--------------------------|--------------------------|---------|-----------------|-----------------|------------|---------------------|
| <input type="checkbox"/> | <a href="#">Prices02</a> | Prices  | 1.0.1           | Joakim Mattsson |            |                     |

At the bottom of the Jobs panel, there is a pagination control showing 'Page 1 of 1' and '10 records per page'.

# RPA Assistant & Agent

## Represent the runtime environments of the 2 RPA execution modes

- **RPA Assistant** – Plugin application installed to execute processes in an **'Attended'** mode
- **Agent** – Windows Service that executes the processes in an **'Unattended'** mode.

| Start Time          | Finish Time         | Status    | View Logs                 |
|---------------------|---------------------|-----------|---------------------------|
| 10/01/2024 16:39:07 | 10/01/2024 16:41:08 | COMPLETED | <a href="#">View Logs</a> |
| 10/01/2024 16:36:00 | 10/01/2024 16:38:00 | COMPLETED | <a href="#">View Logs</a> |
| 10/01/2024 9:59:05  | 10/01/2024 10:01:04 | COMPLETED | <a href="#">View Logs</a> |
| 3/01/2024 11:41:03  | 3/01/2024 11:43:01  | COMPLETED | <a href="#">View Logs</a> |

At the bottom, a screenshot of the Windows Services console shows the 'Infor RPA Agent Service' highlighted. The service is running and has an automatic startup type. Other services listed include 'Infor RPA Auto Update Service', 'Internet Connection Sharing (ICS)', 'IP Helper', 'IPsec Policy Agent', and 'KDC Proxy Service (KDC)'. A notification at the bottom right states 'Job Details have been saved.' with a 'Save' button.

# Agentless RPA execution

April 2024  
feature release

Execution of the automated processes in the unattended mode by serverless pool of bots without the need of deploying the virtual machine (VM).

Accelerate your cloud adoption with industry-specific embedded business processes

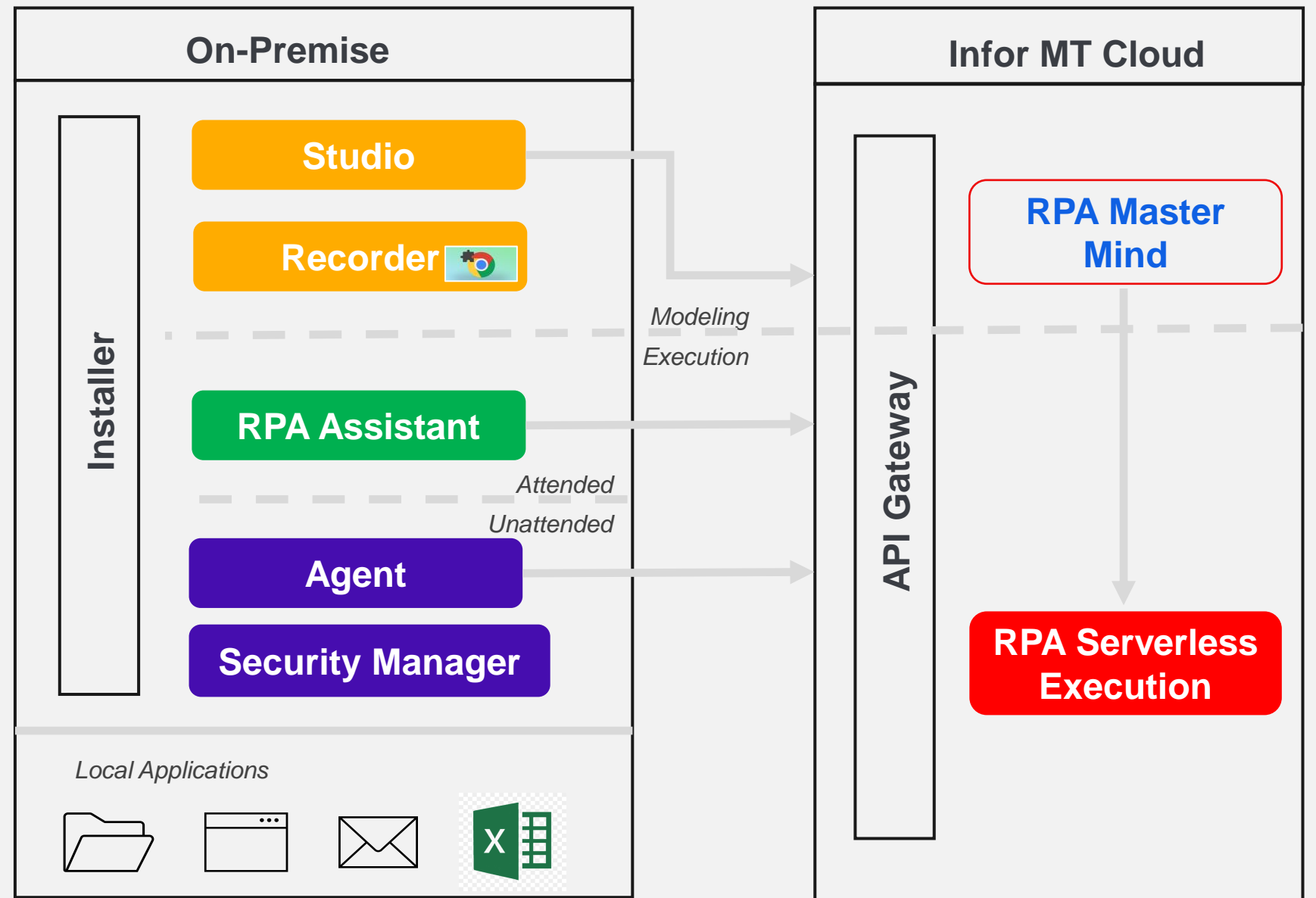

## No Service Management

Lower TCO. Eliminates the need for VM configuration and infrastructure management

## Concurrent executions

Enables parallel execution of multiple jobs

## Administration tool

Administration and management through the RPA Management

# Infor Document Processor

Available APIs

Available APIs / Infor Document Processor / IDDPOCRService

Endpoint [https://mingle-ionapi.inforcloudsuite.com/SLSGDENA011\\_TRN/COLEMANDDP/](https://mingle-ionapi.inforcloudsuite.com/SLSGDENA011_TRN/COLEMANDDP/)

Description OCR Service

Resources [Documentation](#)

## Infor Document Processor <sup>v1</sup>

[ Base URL: [mingle-ionapi.inforcloudsuite.com/SLSGDENA011\\_TRN/COLEMANDDP/](https://mingle-ionapi.inforcloudsuite.com/SLSGDENA011_TRN/COLEMANDDP/) ]

### OCR

- GET** `/ocrsvc/v{ver}/GetOCRProvider` Get the OCR Provider
- POST** `/ocrsvc/v{ver}/DocumentOCR` This API does OCR of the given Document
- POST** `/ocrsvc/v{ver}/TemplateExtraction` This API Extract data from the Document, based on the selected template.
- POST** `/ocrsvc/v{ver}/DocumentKeyValue` This API returns the values for the requested keys
- POST** `/ocrsvc/v{ver}/AsyncDocumentOCR` This is a Async API to do OCR of the given Document
- POST** `/ocrsvc/v{ver}/AsyncTemplateExtraction` This is a Async API to Extract data from the Document, based on the selected template.
- POST** `/ocrsvc/v{ver}/AsyncDocumentKeyValue` This is a Async API to returns the values for the requested keys
- POST** `/ocrsvc/v{ver}/GetJobResult` This API returns the Job result for all the Async API for the given TaskID
- GET** `/ocrsvc/v{ver}/SetOCRProvider` Set the OCR Provider
- POST** `/ocrsvc/v{ver}/DocumentExtraction` This API extract key values from the given document and predicts the Type for the fields
- POST** `/ocrsvc/v{ver}/AsyncDocumentExtraction` This is a Async API to extract key values from the given document and predicts the Type of the fields

POST `https://mingle-ionapi.inforcloudsuite.com/SLSGDENA011_TRN/COLEMANDDP/ocrsvc/v1/DocumentExtraction?ver=1`

Params Authorization Headers (11) **Body** Pre-request Script Tests Settings

none form-data x-www-form-urlencoded raw binary GraphQL

| Key  | Value  |
|--|--|
| <input checked="" type="checkbox"/> doc_to_analyze | File <code>291300963301242838OIS606PF_0_0.pdf</code> |
| Key  | Text Value   |

Body Cookies (1) Headers (14) Test Results

Pretty Raw Preview Visualize JSON

```
1 {
2   "ExtractionData": [
3     {
4       "FieldName": "Customer address",
5       "FieldValue": "JMSE01 inc\nStora gatan 1\n12345 Stockholm\nSweden",
6       "FieldGeometry": [
7         [
8           0.10287779569625854,
9           0.007091910112649202,
10          0.07497137039899826,
11          0.19377800822257996
12         ],
13         [
14           0.0915428102016449,
15           0.045120902359485626,
16           0.07442507892847061,
17           0.20908388495445251
18         ]
19       ],
20       "Confidence": [
21         99.90619659423828,
22         99.63731384277344,
23         99.9217300415039
24       ],
25       "PageNo": "1",
26       "Type": {
27         "Value": "ADDRESS",
28         "Confidence": 99.9217300415039
29       }
30     },
31     {
32       "FieldName": "",
33       "FieldValue": "Stora gatan 1",
34       "FieldGeometry": [
35         [
36           0.06940971314907074,
37           0.009302167221903801,
38           0.07479268312454224,
39           0.21797478199005127
40         ]
41       ]
42     }
43   ]
44 }
```

# PDF extraction output

**Infor M3 Distribution (400/AAA)**  
 380 Saint Peter Street  
 Floor 10-15  
 St Paul MN 55102  
 United States  
 TELEPHONE 1  
 infor@infor.com

## ORDER CONFIRMATION

| Order number  | Your ref 1      | Your dt    |
|---------------|-----------------|------------|
| 4003113447    | Joakim Mattsson | 5/26/23    |
| Inv recipient | Our reference   | Order date |
| 75-JMSE01     | Our reference   | 5/26/23    |

| <table border="1" style="width: 100%; border-collapse: collapse;"> <thead> <tr><th>Customer</th></tr> </thead> <tbody> <tr><td>75-JMSE01</td></tr> <tr><th>Customer address</th></tr> <tr><td>JMSE01 inc<br/>Stora gatan 1<br/><br/>12345 Stockholm<br/>Sweden</td></tr> <tr><th>Last print dt</th><th>Your order no</th></tr> <tr><td>5/26/23</td><td>MYCOOLORDER05</td></tr> <tr><th>Salesperson</th><th>Quotation no</th></tr> <tr><td>Unspecified</td><td></td></tr> <tr><th>Delivery terms</th><th>Delivery method</th></tr> <tr><td>Ex Works (collection)<br/>(... named place)</td><td>Picked up</td></tr> </tbody> </table> | Customer        | 75-JMSE01 | Customer address | JMSE01 inc<br>Stora gatan 1<br><br>12345 Stockholm<br>Sweden | Last print dt | Your order no | 5/26/23 | MYCOOLORDER05 | Salesperson | Quotation no | Unspecified |  | Delivery terms | Delivery method | Ex Works (collection)<br>(... named place) | Picked up | <table border="1" style="width: 100%; border-collapse: collapse;"> <thead> <tr><th>Payer</th></tr> </thead> <tbody> <tr><td>75-JMSE01</td></tr> <tr><th>Payer address</th></tr> <tr><td>JMSE01 inc<br/>Stora gatan 1<br/><br/>12345 Stockholm<br/>Sweden</td></tr> <tr><th>Currency</th><th>Our sup no</th></tr> <tr><td>SEK Swedish Kronor</td><td></td></tr> <tr><th>Your VAT reg no</th><th>Our VAT reg no</th></tr> <tr><td>SE556224134801</td><td></td></tr> <tr><th>Payment terms</th><th>Cash disc term</th></tr> <tr><td>30 days net</td><td></td></tr> </tbody> </table> | Payer | 75-JMSE01 | Payer address | JMSE01 inc<br>Stora gatan 1<br><br>12345 Stockholm<br>Sweden | Currency | Our sup no | SEK Swedish Kronor |  | Your VAT reg no | Our VAT reg no | SE556224134801 |  | Payment terms | Cash disc term | 30 days net |  |
|---|-----------------|-----------|------------------|--|---------------|---------------|---------|---------------|-------------|--------------|-------------|--|----------------|-----------------|--|-----------|---|-------|-----------|---------------|--|----------|------------|--------------------|--|-----------------|----------------|----------------|--|---------------|----------------|-------------|--|
| Customer  |                 |           |                  |  |               |               |         |               |             |              |             |  |                |                 |  |           |   |       |           |               |  |          |            |                    |  |                 |                |                |  |               |                |             |  |
| 75-JMSE01   |                 |           |                  |  |               |               |         |               |             |              |             |  |                |                 |  |           |   |       |           |               |  |          |            |                    |  |                 |                |                |  |               |                |             |  |
| Customer address  |                 |           |                  |  |               |               |         |               |             |              |             |  |                |                 |  |           |   |       |           |               |  |          |            |                    |  |                 |                |                |  |               |                |             |  |
| JMSE01 inc<br>Stora gatan 1<br><br>12345 Stockholm<br>Sweden  |                 |           |                  |  |               |               |         |               |             |              |             |  |                |                 |  |           |   |       |           |               |  |          |            |                    |  |                 |                |                |  |               |                |             |  |
| Last print dt   | Your order no   |           |                  |  |               |               |         |               |             |              |             |  |                |                 |  |           |   |       |           |               |  |          |            |                    |  |                 |                |                |  |               |                |             |  |
| 5/26/23   | MYCOOLORDER05   |           |                  |  |               |               |         |               |             |              |             |  |                |                 |  |           |   |       |           |               |  |          |            |                    |  |                 |                |                |  |               |                |             |  |
| Salesperson   | Quotation no    |           |                  |  |               |               |         |               |             |              |             |  |                |                 |  |           |   |       |           |               |  |          |            |                    |  |                 |                |                |  |               |                |             |  |
| Unspecified   |                 |           |                  |  |               |               |         |               |             |              |             |  |                |                 |  |           |   |       |           |               |  |          |            |                    |  |                 |                |                |  |               |                |             |  |
| Delivery terms  | Delivery method |           |                  |  |               |               |         |               |             |              |             |  |                |                 |  |           |   |       |           |               |  |          |            |                    |  |                 |                |                |  |               |                |             |  |
| Ex Works (collection)<br>(... named place)  | Picked up       |           |                  |  |               |               |         |               |             |              |             |  |                |                 |  |           |   |       |           |               |  |          |            |                    |  |                 |                |                |  |               |                |             |  |
| Payer   |                 |           |                  |  |               |               |         |               |             |              |             |  |                |                 |  |           |   |       |           |               |  |          |            |                    |  |                 |                |                |  |               |                |             |  |
| 75-JMSE01   |                 |           |                  |  |               |               |         |               |             |              |             |  |                |                 |  |           |   |       |           |               |  |          |            |                    |  |                 |                |                |  |               |                |             |  |
| Payer address   |                 |           |                  |  |               |               |         |               |             |              |             |  |                |                 |  |           |   |       |           |               |  |          |            |                    |  |                 |                |                |  |               |                |             |  |
| JMSE01 inc<br>Stora gatan 1<br><br>12345 Stockholm<br>Sweden  |                 |           |                  |  |               |               |         |               |             |              |             |  |                |                 |  |           |   |       |           |               |  |          |            |                    |  |                 |                |                |  |               |                |             |  |
| Currency  | Our sup no      |           |                  |  |               |               |         |               |             |              |             |  |                |                 |  |           |   |       |           |               |  |          |            |                    |  |                 |                |                |  |               |                |             |  |
| SEK Swedish Kronor  |                 |           |                  |  |               |               |         |               |             |              |             |  |                |                 |  |           |   |       |           |               |  |          |            |                    |  |                 |                |                |  |               |                |             |  |
| Your VAT reg no   | Our VAT reg no  |           |                  |  |               |               |         |               |             |              |             |  |                |                 |  |           |   |       |           |               |  |          |            |                    |  |                 |                |                |  |               |                |             |  |
| SE556224134801  |                 |           |                  |  |               |               |         |               |             |              |             |  |                |                 |  |           |   |       |           |               |  |          |            |                    |  |                 |                |                |  |               |                |             |  |
| Payment terms   | Cash disc term  |           |                  |  |               |               |         |               |             |              |             |  |                |                 |  |           |   |       |           |               |  |          |            |                    |  |                 |                |                |  |               |                |             |  |
| 30 days net   |                 |           |                  |  |               |               |         |               |             |              |             |  |                |                 |  |           |   |       |           |               |  |          |            |                    |  |                 |                |                |  |               |                |             |  |

| Line | Sf | Item number        | Name                       | Quantit y | U/M | Delivery date | Spqty | Sales price | Discount amount | Amount |
|------|----|--------------------|----------------------------|-----------|-----|---------------|-------|-------------|-----------------|--------|
| 1    |    | 75-JM001           | 7.5 Amp 1/2 in. Hole Hawk1 | 1         | EA  | 5/26/23       |       | 10.00       | 0.00            | 10.00  |
|      |    | Customer's ord no. | MYCOOLORDER05              |           |     |               |       |             |                 |        |
| 2    |    | 75-JM002           | Santa                      | 2         | EA  | 5/26/23       |       | 20.00       | 0.00            | 40.00  |
|      |    | Customer's ord no. | MYCOOLORDER05              |           |     |               |       |             |                 |        |

|              |                  |
|--------------|------------------|
| Charges      | 0.00             |
| VAT          | 3.82             |
| Order total  | 53.82            |
| <b>Total</b> | <b>SEK 53.82</b> |

```
"FieldName": "Order number",
"FieldValue": "4003113447",
"PageNo": "1",
>Type": {
  "Confidence": 73.4991683959961,
  "Value": "INVOICE_RECEIPT_ID"
}
```

```
"FieldName": "Customer address",
"FieldValue": "JMSE01 inc\nStora gatan 1\n12345 Stockholm\nSweden",
"PageNo": "1",
>Type": {
  "Confidence": 99.9241561889648,
  "Value": "ADDRESS"
}
```

```
"FieldName": "Total SEK",
"FieldValue": "SEK 53.82",
"PageNo": "1",
>Type": {
  "Confidence": 74.3323440551758,
  "Value": "TOTAL"
}
```

# RPA Scenario 1 – Update pricelists

- Update from Excel
  - From mail
- Update from PDF
  - From folder
  - Uses IDP
- Update from Web
  - Unattended

Uses an API flow for pricelist upsert.

| Prices 2024 |            |          |        |
|-------------|------------|----------|--------|
| PriceList   | CustomerID | Item     | Amount |
| PL_JMUS001  | 75-JMUS001 | 75-JM001 |        |
| PL_JMUS001  | 75-JMUS001 | 75-JM002 |        |
| PL_JMUS001  | 75-JMUS001 | 75-JM003 |        |
| PL_JMUS001  | 75-JMUS001 | 75-JM004 |        |
| PL_JMUS001  | 75-JMUS001 | 75-JM005 |        |
| PL_JMUS002  | 75-JMUS002 | 75-JM001 |        |
| PL_JMUS002  | 75-JMUS002 | 75-JM002 |        |
| PL_JMUS002  | 75-JMUS002 | 75-JM003 |        |
| PL_JMUS002  | 75-JMUS002 | 75-JM004 |        |
| PL_JMUS002  | 75-JMUS002 | 75-JM005 |        |
| PL_JMUS003  | 75-JMUS003 | 75-JM001 |        |
| PL_JMUS003  | 75-JMUS003 | 75-JM002 |        |
| PL_JMUS004  | 75-JMUS004 | 75-JM001 |        |
| PL_JMUS004  | 75-JMUS004 | 75-JM002 |        |
| PL_JMUS004  | 75-JMUS004 | 75-JM003 |        |
| PL_JMUS004  | 75-JMUS004 | 75-JM004 |        |

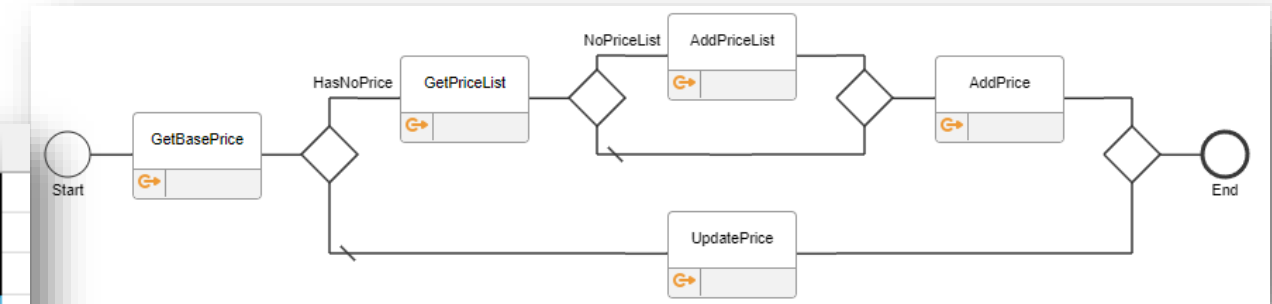

## List of pricelists

| Name                       | Customer   |
|----------------------------|------------|
| <a href="#">PL_JMUS001</a> | 75-JMUS001 |
| <a href="#">PL_JMUS002</a> | 75-JMUS002 |
| <a href="#">PL_JMUS003</a> | 75-JMUS003 |
| <a href="#">PL_JMUS004</a> | 75-JMUS004 |
| <a href="#">PL_JMUS005</a> | 75-JMUS005 |
| <a href="#">PL_JMUS006</a> | 75-JMUS006 |
| <a href="#">PL_JMUS007</a> | 75-JMUS007 |
| <a href="#">PL_JMUS008</a> | 75-JMUS008 |
| <a href="#">PL_JMUS009</a> | 75-JMUS009 |

## Pricelist PL\_JMUS001

| Item     | Amount |
|----------|--------|
| 75-JM001 | 61     |
| 75-JM002 | 36     |
| 75-JM003 | 39     |
| 75-JM004 | 71     |
| 75-JM005 | 75     |

# Thank you

Infor is a global leader in business cloud software specialised by industry.

[infor.com](https://www.infor.com)

**infor**

ERP Simplified:  
Smart. Preconfigured. Modern.

Copyright © 2023. Infor. All Rights Reserved. [infor.com](https://www.infor.com)

**infor**