

Den Store Teknikdagen 2024

M3BE Administrative Tools and CFT Cloud Storage

Håkan Lundh

Sr. Principal Analyst M3 Technology, Infor

25 January 10:00 – 10:45

Disclaimer

This course provides net-change training content for enhancements delivered in this release. The expectation is that participants have sufficient knowledge of the solution prior to participation in any release training. Release training is not offered for all enhancements. In the event Infor determines, in its sole discretion, not to offer release training for a particular enhancement, there should be sufficient content within the applicable Release Notes and other documentation provided with the release to provide an explanation of the change in the solution regarding such enhancement. Infor does not offer release training for maintenance updates. In addition, the training offered in this course is not intended to be a complete presentation of all problems and issues that may arise in connection with any enhancement. It is also generic and may not be accurate for all. Infor therefore makes no guarantees, or assumes any responsibility for the correctness, sufficiency or completeness of the material presented.

All business entity names, characteristics, products and other data portrayed in this production are fictitious. No identification with actual business entities, names, characteristics, products or other data is intended or should be inferred.

No part of this course may be reproduced or transmitted in any form or by any means electronic or mechanical, without the prior written consent of Infor.

Agenda

01

Administrative Tools

Overview of M3 BE
Administrative Tools, walkthrough
of some features delivered during
last year, also information on
some future roadmap items.

02

CFT Cloud Storage

When was CFT Cloud Storage
introduced, retention policy for
files saved in Cloud, when is CFT
Client still needed.

Move Tenants to Cloud Storage?

M3 Business Engine Administration Tools

- The Administration Tools can be accessed via the Infor M3 menu in Infor Ming.le
- The Administration Tools has a submenu and the entries shown in the submenu are controlled by IFS roles
- Information on BE Admin Tools can be found in "M3 CE Core Administration Guide" docs.infor.com

Required Security roles for M3 CE Core

If any of the required Security roles are missing, you must add these roles manually through the User Management menu in Infor Ming.le™ or Security menu in Infor OS Portal. To add new roles, you must be connected to the UserAdmin role.

See information about adding a security role in the *Infor Ming.le Online Help* or *Infor OS Portal User Guide*.

Required Security roles

This table shows the list of Security roles that are required to accomplish administration tasks for each M3 application type:

Application type	Security role	Description
Grid	GRID-Administrator	Users with this role can download the CFT Client installation.
M3 Business Engine	M3BE-FndAdmin	Users with this role can list, stop, configure logging and log levels, and configure profiling for all M3 BE jobs on the M3 Business Engine Jobs page, as well as download logs for any M3 BE user on the Business Engine Logs page.
M3 Business Engine	M3BE-FndUser	Users with this role can list and stop their own M3 BE jobs on the Business Engine Jobs page, as well as download their own dump logs on the Business Engine Logs page.
M3 Business Engine	M3BE-LogEnabler	Users with this role can configure logging, log levels, and profiling for their own M3 BE jobs on the M3 Business Engine Jobs page.

Business Engine Data Management

- Business Engine Data Management have six different features/tabs:
 - Export
 - Import
 - Import from Database
 - Delete Company
 - Job Overview
 - Update Database
- To see the Data Management node under Administration Tools, either the *M3BE-DBAdmin* role or *M3BE-DBViewer* role is needed
- To access and run Export/Import or Delete Company the *M3BE-DBAdmin* role is needed
- **Note:** The Admin role is very powerful and allows updates of the Business Engine Data

Export M3 BE data based on date

- 2022.01
- For the selected export by date tables only data newer than the set date will be included in export (based on LMTS column)
- Use export on date to keep export/import data size down, resulting in faster exports/imports

Table name
MITLOC
MITTRA
OINVOL
CINDRE
MFTRNS
MFTRND
MHDISL
CRACR

Tables to export in full	Tables to export by date
MITLOC	MITTRA (Transaction File)
OXCNTR	OINVOL (Transaction File)
CSYTAB	CINDRE (Transaction File)
MHPICH (Transaction File)	MFTRNS (Transaction File)
MITAUN	MFTRND (Transaction File)
CCUCRL (Transaction File)	MHDISL (Transaction File)

Import from Database

- Roadmap item
- Enhance Import from database
 - Currently the read speed from source is limited by write speed to target
 - For big copies this could result in data from source is read over long period of time
 - Goal is to enhance read speed to its max

Business Engine Data Management - Import from Database

Export Import **Import from Database** Delete Company Job Overview Update Database

Configuration options

Select 'Configure import job' to copy data directly from another environment.
Select 'Manage read access' to enable copying data from this environment.

Configure import job

Manage read access

Configure import job

Source environment **Configure**

Component

Import **Import with template**

Tables (0 results)

	Table name
<input type="checkbox"/>	[R] <input type="text"/>

Update Database

- 2022.09
- Via “Update Database” data in BE table can be viewed
 - A user with the role *M3BE-DBAdmin* can update data, a user the role *M3BE-DBViewer* can view data
- The data is read via the M3 Foundation database layer. (but not via any M3 Business Engine logic)
- The list with data is sorted based on selected “Sort order”
 - Options are available database indexes for the selected table
- Event log
 - If there has been any changes done using the Update Database tool, then it will show in the Event log
 - Timestamp, username, and data state before after is shown

Business Engine Data Management - Update Database

Export Import Import from Database Delete Company Job Overview Update Database

Table name: BPLEAD Sort order: 00, Company, Division, Project mgr

Event Log

Company	Division	Project mgr	Description
720	AAA		Test
720	AAA	FHAKANSSON	Filip Hakansson
720	AAA	HLUNDH	Hakan Lundh

Data Management enhancement for XtendM3 tables

- 2023.05
- Data Management for XtendM3 Dynamic Tables (EXT component), has been aligned with standard functionality (MVX and Mxx components)
- Enhancement includes:
 - Export/import tables based on Company and Division
 - Clear target table at import
 - Delete company
- Note, there are three differences to be aware of
 - Export based on date is not an option for XtendM3 Dynamic Tables
 - It will still be possible to export/import XtendM3 tables without CONO field as to not introduce breaking changes
 - Therefor, it will be possible to select "All" as opposed to "All Companies" in the case of MVX component
 - Import from database is not available for the EXT component

Access Business Engine Files via ION API

- 2023.11 (KB 2309150)
- Access Business Engine Files via ION API
 - Manage files located in the MvxFileTransfer folder
 - AdHoc reports, Excel sheet for the EVS100, GLS850 "FIM Interface" related files, ...
 - The available operations are list, upload, download and delete

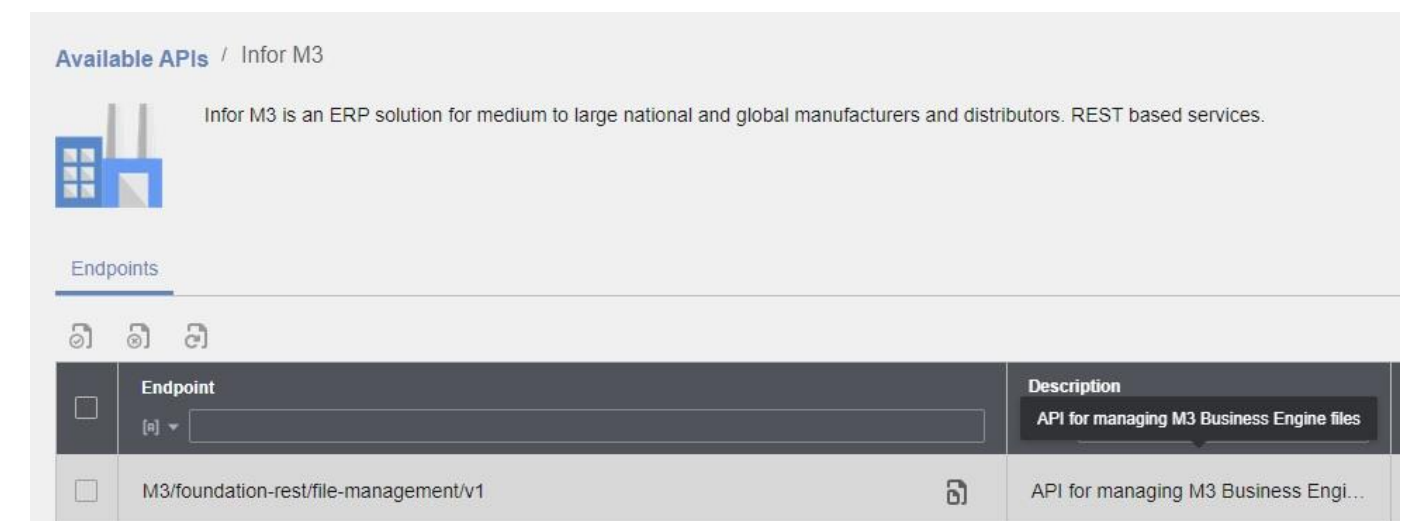
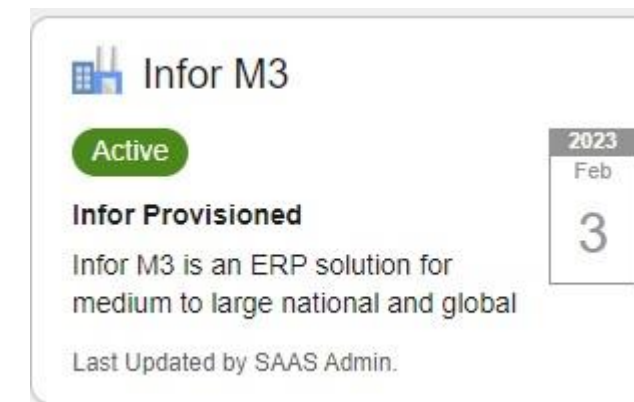
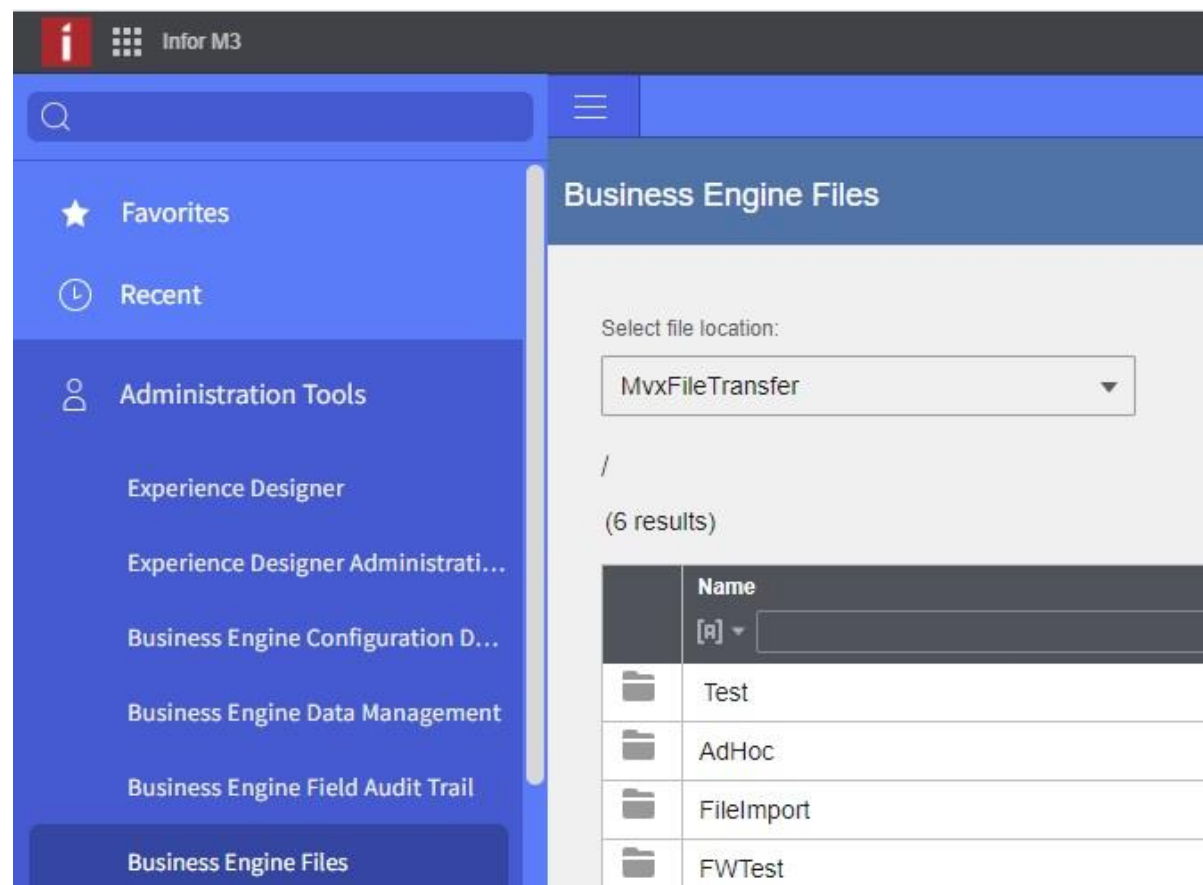

Field Audit Trail

- The Field Audit Trail can be used to set up audits of data changes made to specific BE database fields
- The Field Audit Trail enables you to keep track of when the changes were made, what the previous value was prior to the change, and which user made the change
- Note that Field Audit Trail should be used for Audit purpose, to detect changes to data there are other functions (like Event Hub)
- 2023.03
- DL Synch, synch data for the selected table to Data Lake
 - The tool keep track of what data already been synched, so only new data will be synched 2nd time
 - Data from the FAT schema will be synched which contain historical changes, current value reside in standard M3BE Table
 - DL Synch Jobs – Show list with performed synch jobs with info on who did the synch, table date/time, status, nr records and log info

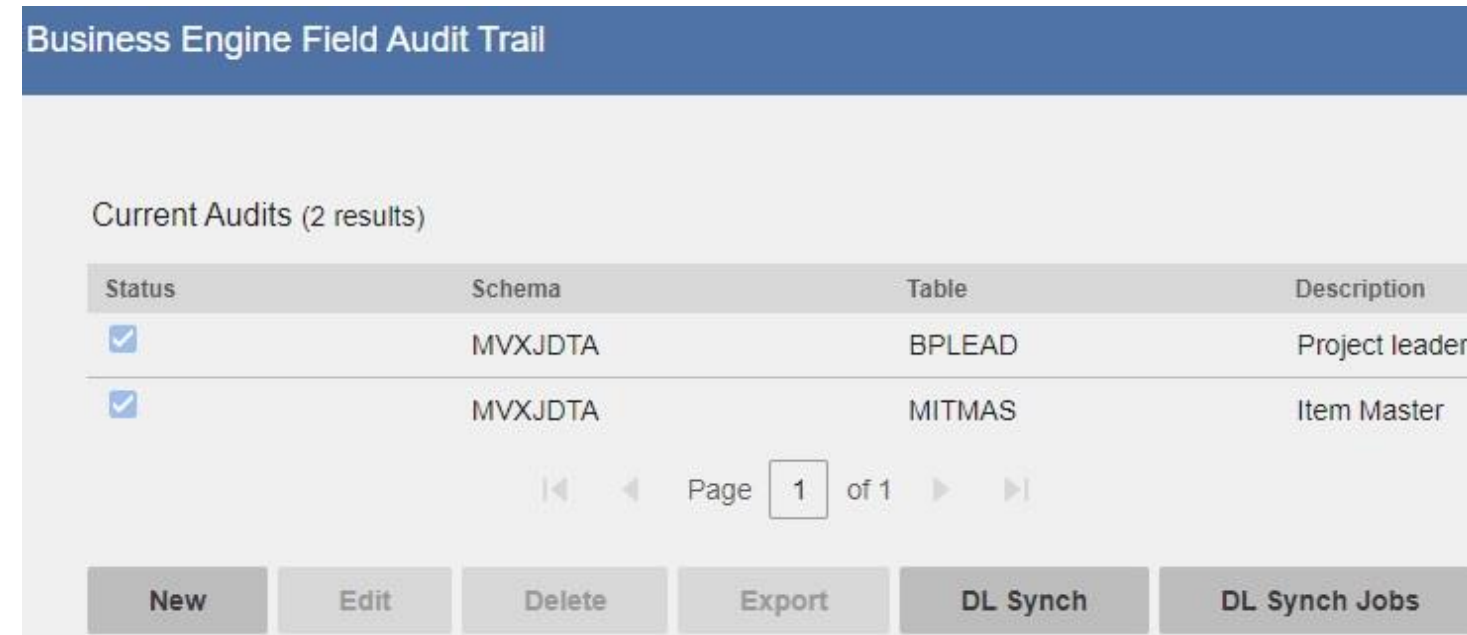

Business Engine Field Audit Trail

Current Audits (2 results)

Status	Schema	Table	Description
<input checked="" type="checkbox"/>	MVXJDTA	BPLEAD	Project leader
<input checked="" type="checkbox"/>	MVXJDTA	MITMAS	Item Master

Page 1 of 1

New Edit Delete Export DL Synch DL Synch Jobs

Field Audit Trail data in Data Lake

- Example query for FAT_BP LEAD, includes columns for which FAT auditing has been enabled
- See attachment on KB 2278818 for additional information

Query:

```

1 SELECT
2   "FAT_BP LEAD"."CHID",
3   "FAT_BP LEAD"."OPER",
4   "FAT_BP LEAD"."CRDT",
5   "FAT_BP LEAD"."CRTM",
6   "FAT_BP LEAD"."LDCONO",
7   "FAT_BP LEAD"."LDDIVI",
8   "FAT_BP LEAD"."LDPLEA",
9   "FAT_BP LEAD"."LDTX40",
10  "FAT_BP LEAD"."LDTX15",
11  "FAT_BP LEAD"."LDUSID",
12  "FAT_BP LEAD"."LDRECM",
13  "FAT_BP LEAD"."LDTXID"
14 FROM
15   "FAT_BP LEAD"
16

```

Results (7 rows in 5.4 seconds, on 3/14/2023 3:44 PM)

	CHID	OPER	CRDT	CRTM	LDCONO	LDDIVI
1	HLUNDH	U	20230111	73928	720	AAA
2	HLUNDH	U	20230117	74354	720	AAA
3	FWIBERG	I	20230109	144821	780	AAA

M3 Metadata Publisher

- Via MDP it is possible to explore M3BE tables, fields, programs, API;s and relations
- MDP can also display M3 source code
- In MDP APIs can be explored and tested as an alternative to Swagger tool
- 2023.02 Added “Search MI Fields”
 - Use this view to search on MI Fields information by filtering different options such as program name, description, field name, and transaction type (in or out).

Program Name	Description	Component	Category	Bookmark	Bookmark Pa...	Source Code
CRS080	Wrk: Department	MVX	Wrk	No	Yes	
CRS080MI	Api: Department	MVX	Api	No	Yes	
CRS081	Wrk: Customs Office	MVX	Wrk	No	Yes	
CRS082	Work with CONTROL METHOD	MCH		No	Yes	
CRS082	Wrk: Control Method	MCZ	Wrk	No	Yes	
CRS082	Wrk: Control Method	MDK	Wrk	No	Yes	
CRS082	Wrk: Control Method	MFI	Wrk	No	Yes	
CRS082	Wrk: Control Method	MPT	Wrk	No	Yes	
CRS082	Wrk: Control Method	MVX	Wrk	No	Yes	

M3 Function Search – Text analyzer option added

- 2023.10 (KB 2303667)
- Set text analyzer option added to switch between the standard and whitespace analyzer
- M3 Function Search uses the standard analyzer as default. This works well for many cases, but for data containing special characters the whitespace analyzer might be the better option
 - Changing text analyzer will impact how data is indexed and searched for all tables. Changing this setting may change search results and will take effect immediately (no reindexing needed)
- How to search KB 1687355
 - Tip is to subscribe to this KB

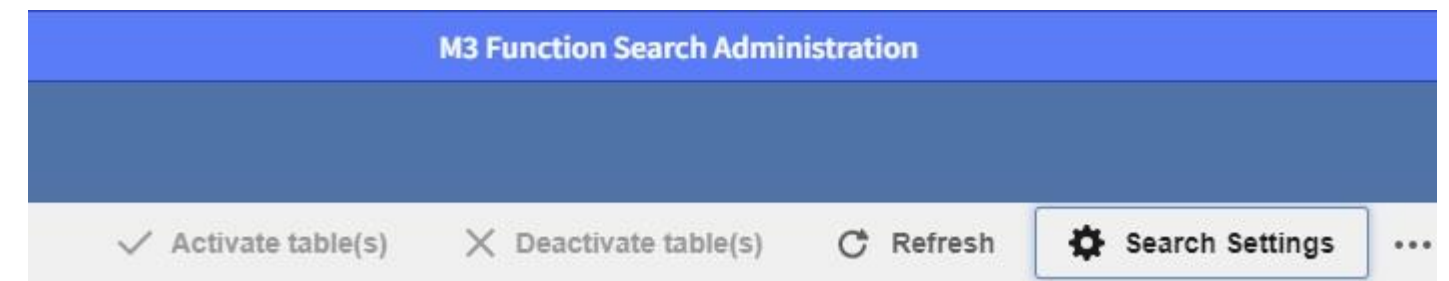

M3 Function Search Settings

Current settings:

Text analyzer: **standard**

Warning!

Changing text analyzer will impact how data is indexed and searched for all tables. Changing this setting may change search results and will take effect immediately (no reindexing needed).

See section *M3 Function Search administration tasks* in the *M3 Core User and Administration Library*.

Set text analyzer:

- standard
- whitespace

Submit

Agenda

01

Administrative Tools

Overview of M3 BE
Administrative Tools, walkthrough
of some features delivered during
last year, also information on
some future roadmap items.

02

CFT Cloud Storage

When was CFT Cloud Storage
introduced, retention policy for
files saved in Cloud, when is CFT
Client still needed.

Move Tenants to Cloud Storage?

Cloud File Transfer

- Move of print files to CFT Client
 - CFT Client send prints to Exstream/StreamServe
 - Configuration for print server and port is set in M3 BE
 - Saving printouts marked with option “save” in M3 BE
- Move of M3 files in cloud to and from CFT Client
 - MVX File Transfer
 - AdHoc reports
 - Excel sheet for the EVS100 to consume
 - GLS850 “FIM Interface” related files (other M3BE programs create/read files)
 - ...
 - Data Management (Export/Import)
 - Configuration Data
 - Files exported via M3BE programs, for example CMS010
 - FAT Exports

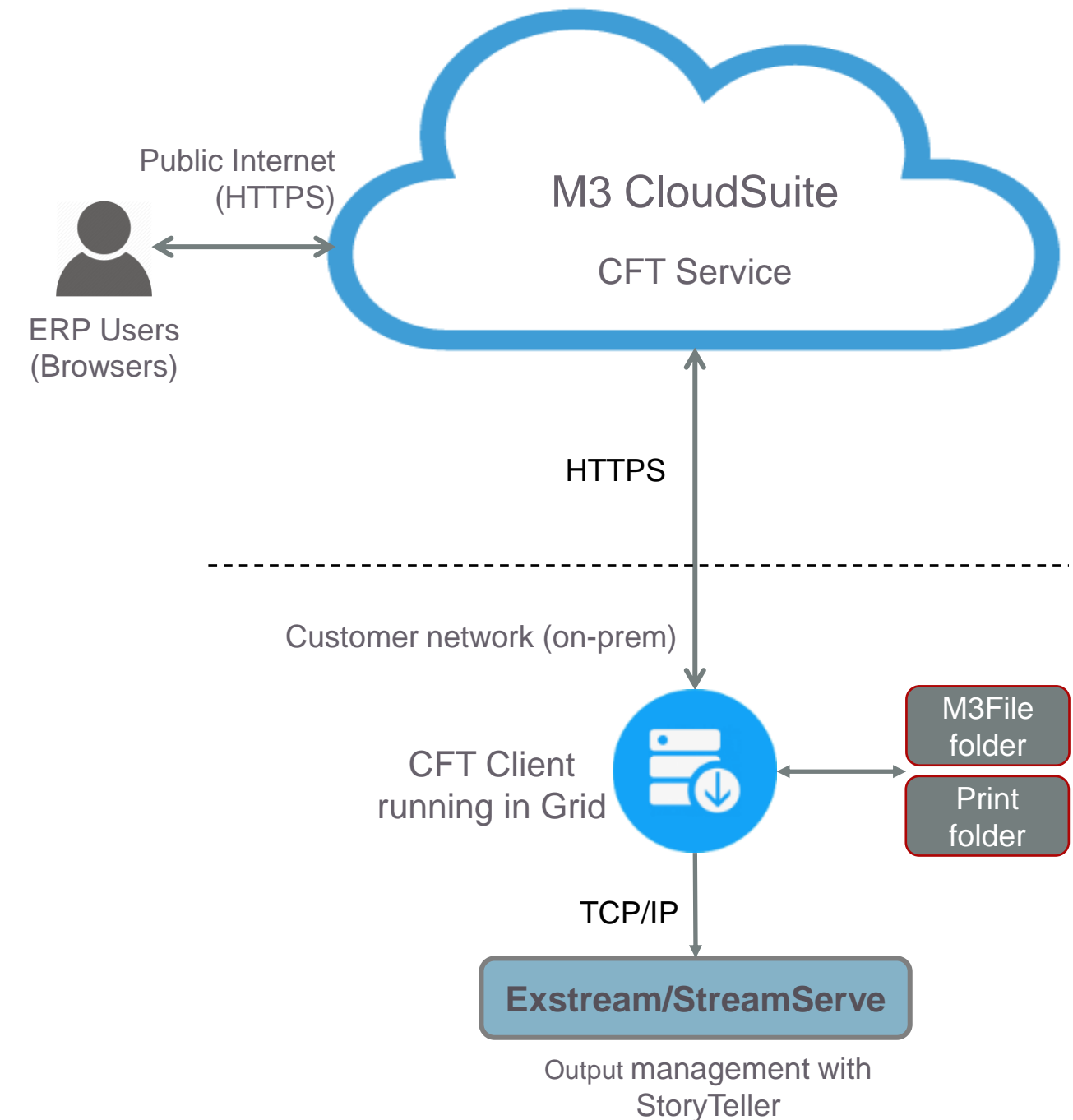

CFT Client – Good to know

- 2023.11 – Updated instructions for upgrading old CFT Client Grid versions
 - Upgrading from Grid versions where source and target versions are more than a year apart requires intermediate upgrades
 - Due to changes in the Grid delivered with M3CEPack 2023.11, upgrades from versions older than a year will not be possible
 - See the attached document in KB 2309921 for instructions on how to step up the upgrade using intermediate versions

CFT Cloud Storage (2023.03)

- CFT Cloud Storage developed based on customer feedback
- CFT Client will no longer be used to store M3 Files, instead they will be stored in Cloud
- Retention policy for the files is 30 days
 - Log files 100 days
 - Export BE Data Templates will be kept permanently
- Roll out in two steps
 - First step is for new Tenants that are created after 2023.03 (auto configured)
 - Second step will be for Tenants created before 2023.03
- Note that CFT Client will still be used for printing to local Exstream/StreamServe, or other local options
- Message if Cloud storage is configured

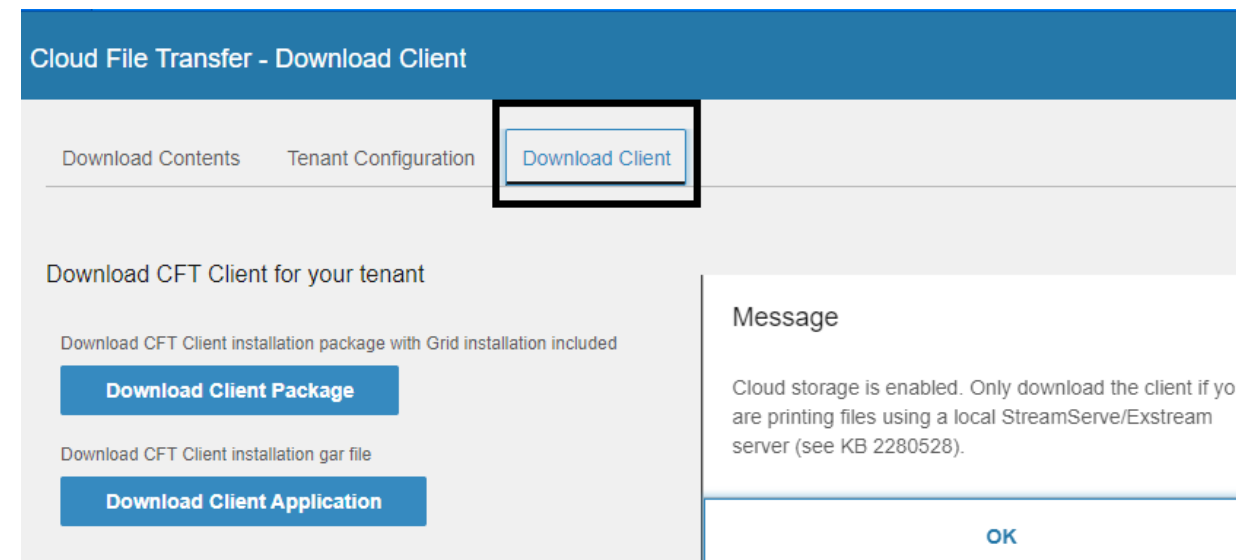

CFT with Cloud Storage

- M3 files stored in cloud
 - MVX File Transfer
 - Data Management (Export/Import)
 - Configuration Data
 - FAT Exports
- Move of print files to CFT Client
 - CFT Client send prints to Exstream/StreamServe
 - Configuration for print server and port is set in M3 BE
- Saved printouts stored in cloud
 - Marked with option “save” in M3 BE

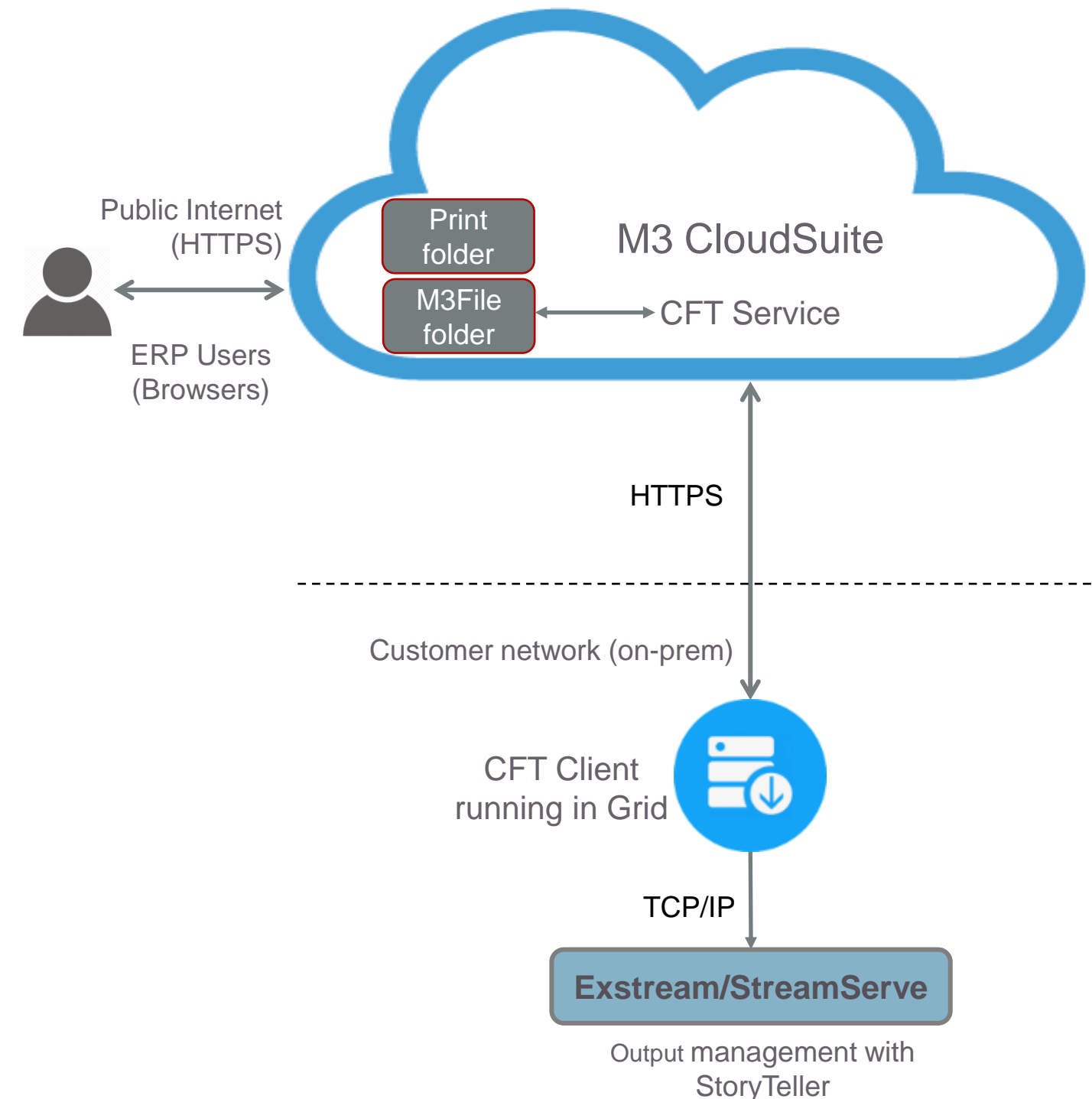

CFT Cloud Storage – January 2024

- New Tenants provisioned with Cloud storage since 2023.03
 - In addition, several Tenants provisioned before 2023.03 have been approved to switch as well
 - Over 400 Tenants are now configured with Cloud Storage
- Feedback and Questions so far
 - Export/Import of M3BE data, moving zip with no access to file storage?
 - How to get access to files stored in cloud, direct access to files in S3?
 - Saved print files kept for 30 days, can that be prolonged?
 - Is “Tenant external S3 configuration” in CFT Admin page used to enable CFT Cloud Storage?

CFT Cloud Storage – Saved print files

- Roadmap item
 - Retention policy for saved print files will be changed from 30 to 3 days as default
 - In addition, a new option will be introduced in M3 Business Engine to set 14, 30 or 60 days
 - M3 Business Engine will control change in retention policy, and new option to prolong via feature toggle

Tenants created before 2023.03 – No Client installed

- 2023.11
- Tenants that never had CFT Client installed
 - Button added for update to enable Cloud Storage
 - Tenants can switch at will but be sure to read KB 2280528 first

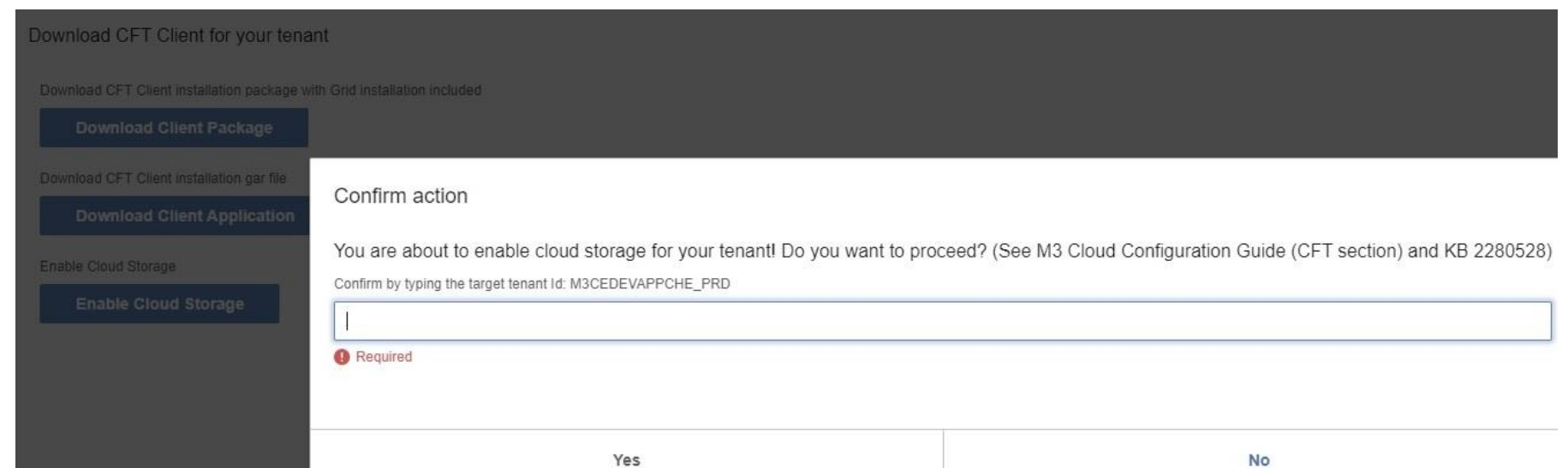
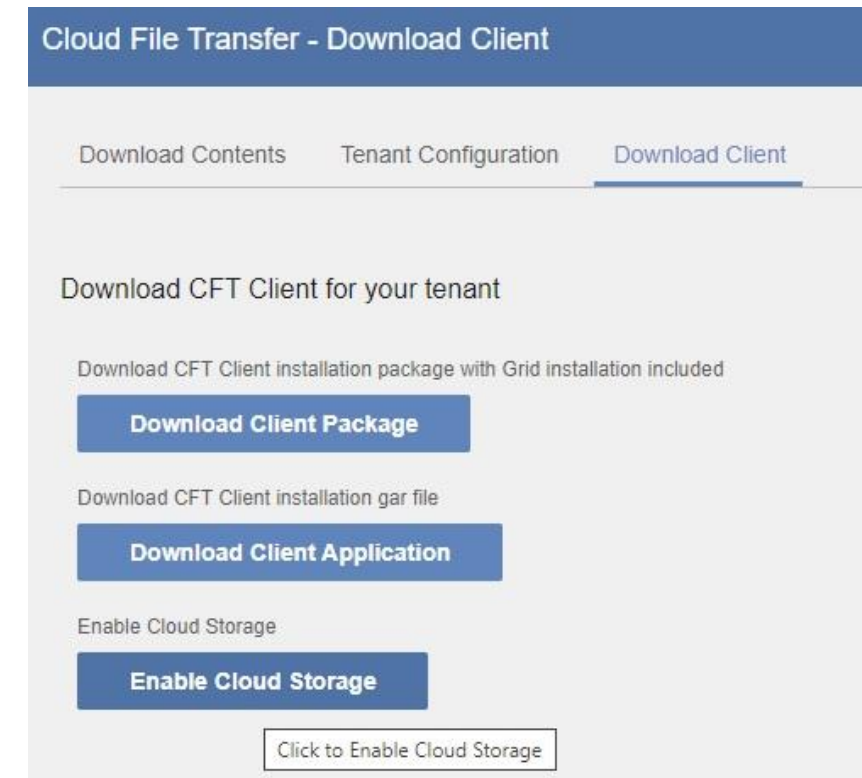
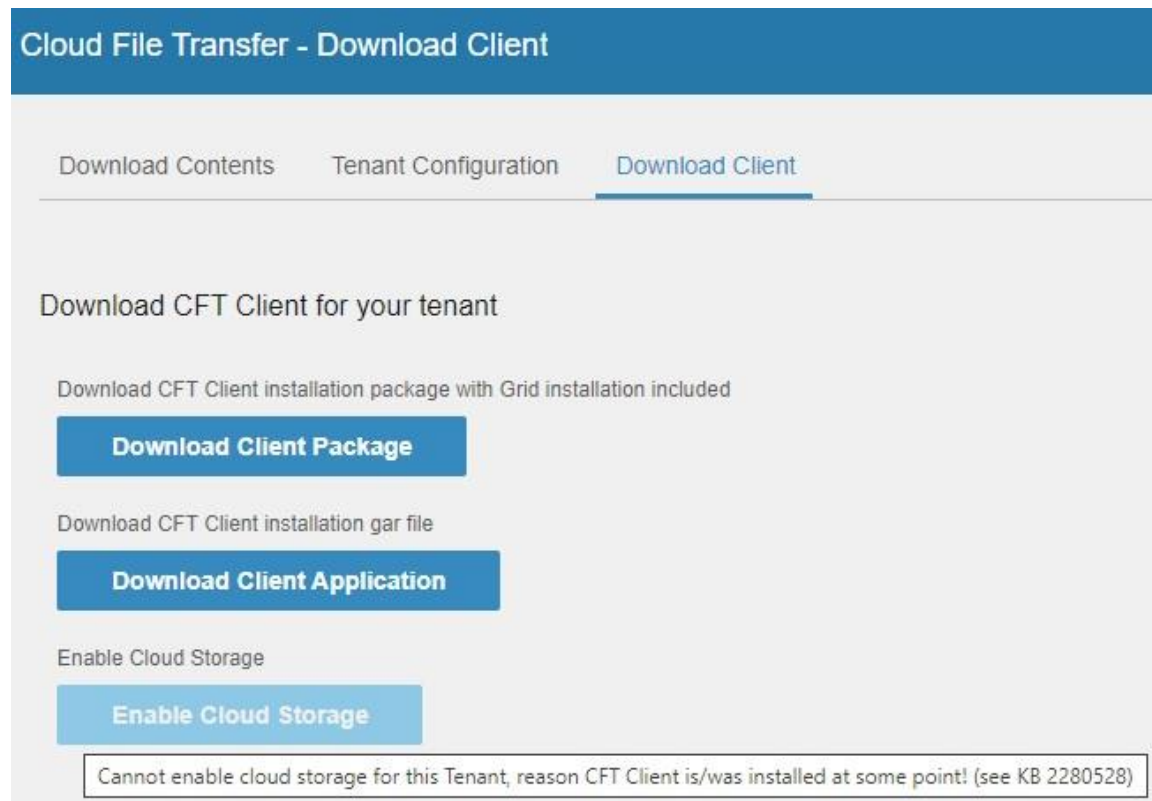

Tenants created before 2023.03 – Client installed

- Tenants that has been configured with a CFT Client
 - Currently under controlled roll out
 - To initiate move to CFT Cloud Storage, create a support ticket “Request to switch to CFT Cloud Storage”
- Additional switch information
 - Files residing on the CFT Client will not be moved automatically to Cloud storage, use BE Files Admin tool to upload
 - Important: There is an exception for saved print files, they cannot be moved from CFT Client to Cloud storage. This will mean that old files will stay on the CFT Client host and files created after switch to Cloud storage will be stored there
 - Switch to Cloud storage is a one-time task, there is no option for customers to switch back to CFT Client Storage

Enhancement Request System

- Add enhancement requests via ER function in Concierge (conciierge.infor.com)

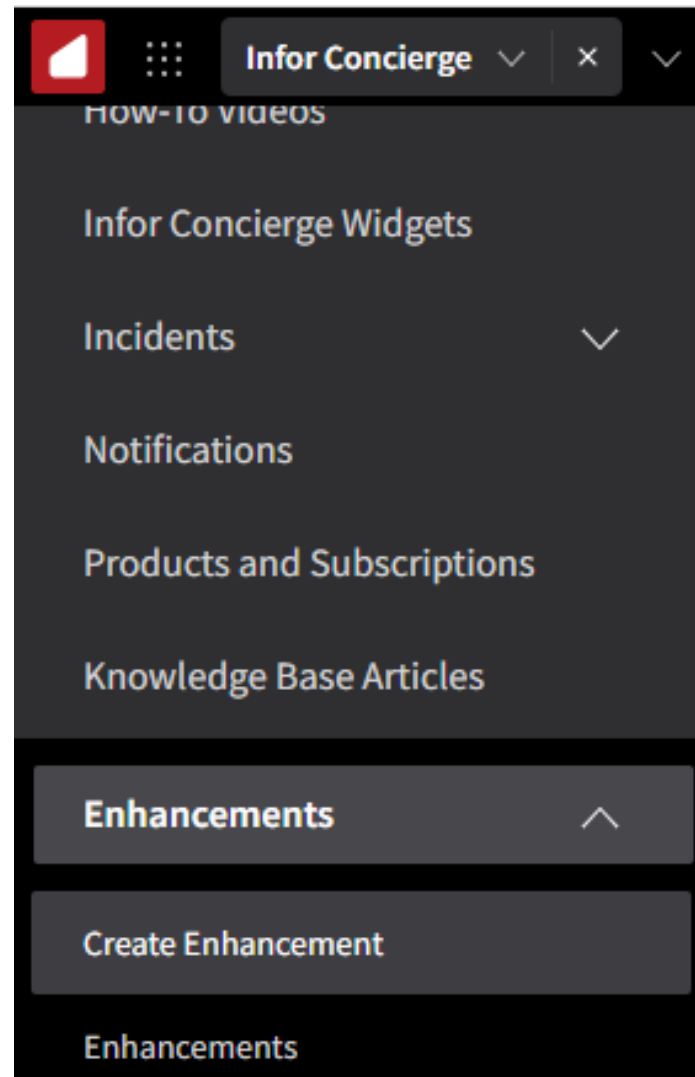

infor[®]