



CLOUDSUITE SOLUTIONS

Experience Designer

Application Development



INDUSTRY SPECIFIC

Philip Otterbech og Markus Lohk

Date 2025.06.18

Introduksjon til Experience Designer (EDA)



Hva er Experience Designer?



Hvorfor bruke det?



Standard EDA fra Marketplace



Demo

Hva er Experience Designer?

- Verktøy i M3 for å forbedre brukeropplevelsen
- ✓ Rollebasert, færre klikk, mindre «surfing» mellom programmer
- ✓ Experience Designer vs. Workspaces
- Lett å lære, lett å bruke
- Kreves ingen koding for å bygge
- Standardisert interaksjon med API-er

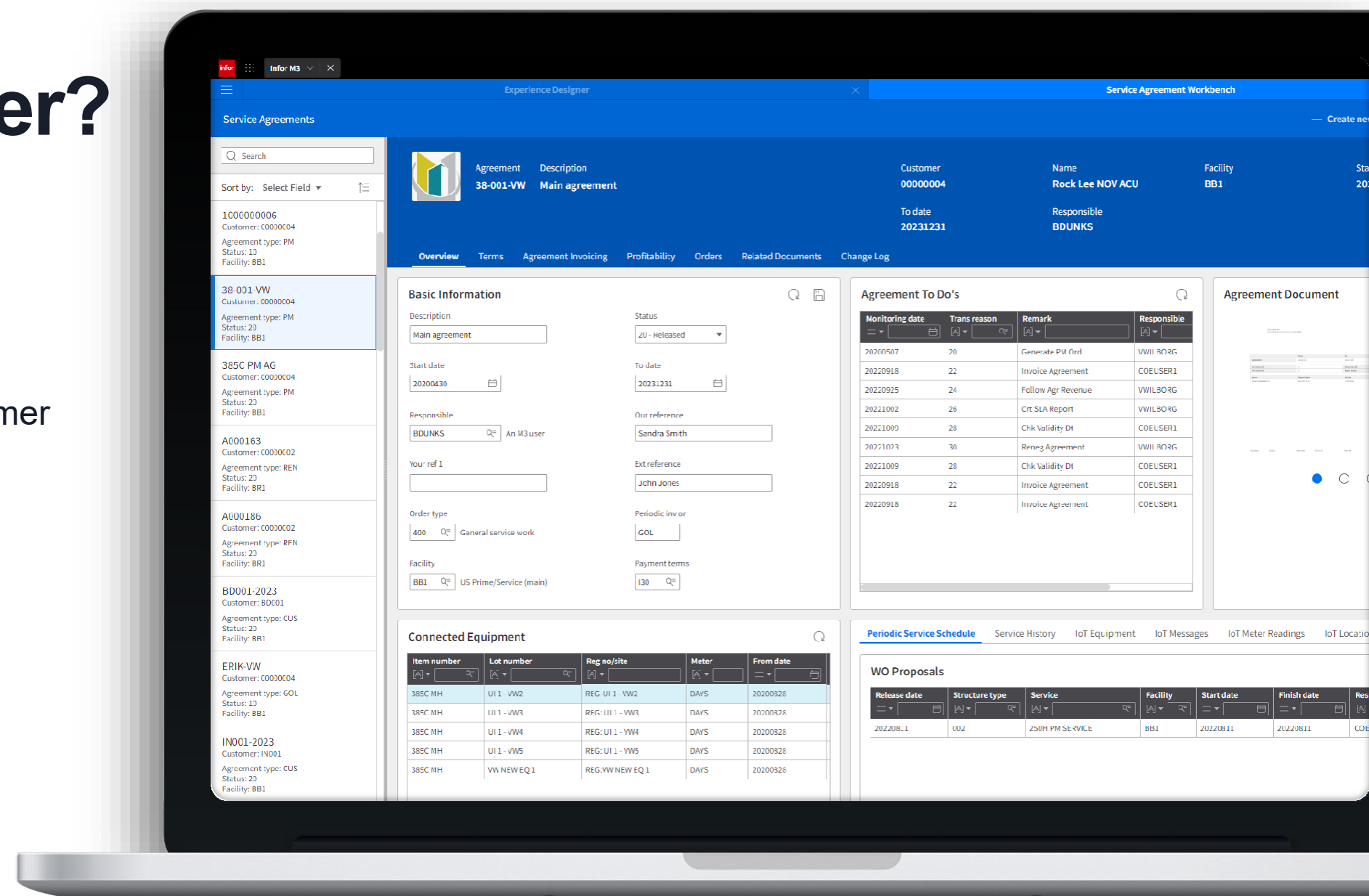

Hvorfor bruke Experience Designer?

- Økt behov for oversikt og effektivisering av arbeidsoppgaver (repetative oppgaver og hyppig programbytte)
- Spesielt nyttig ved opplæring og onboarding
- Gode tilpassningsmuligheter gjennom personalisering
- Et stort satsningsområde fremover

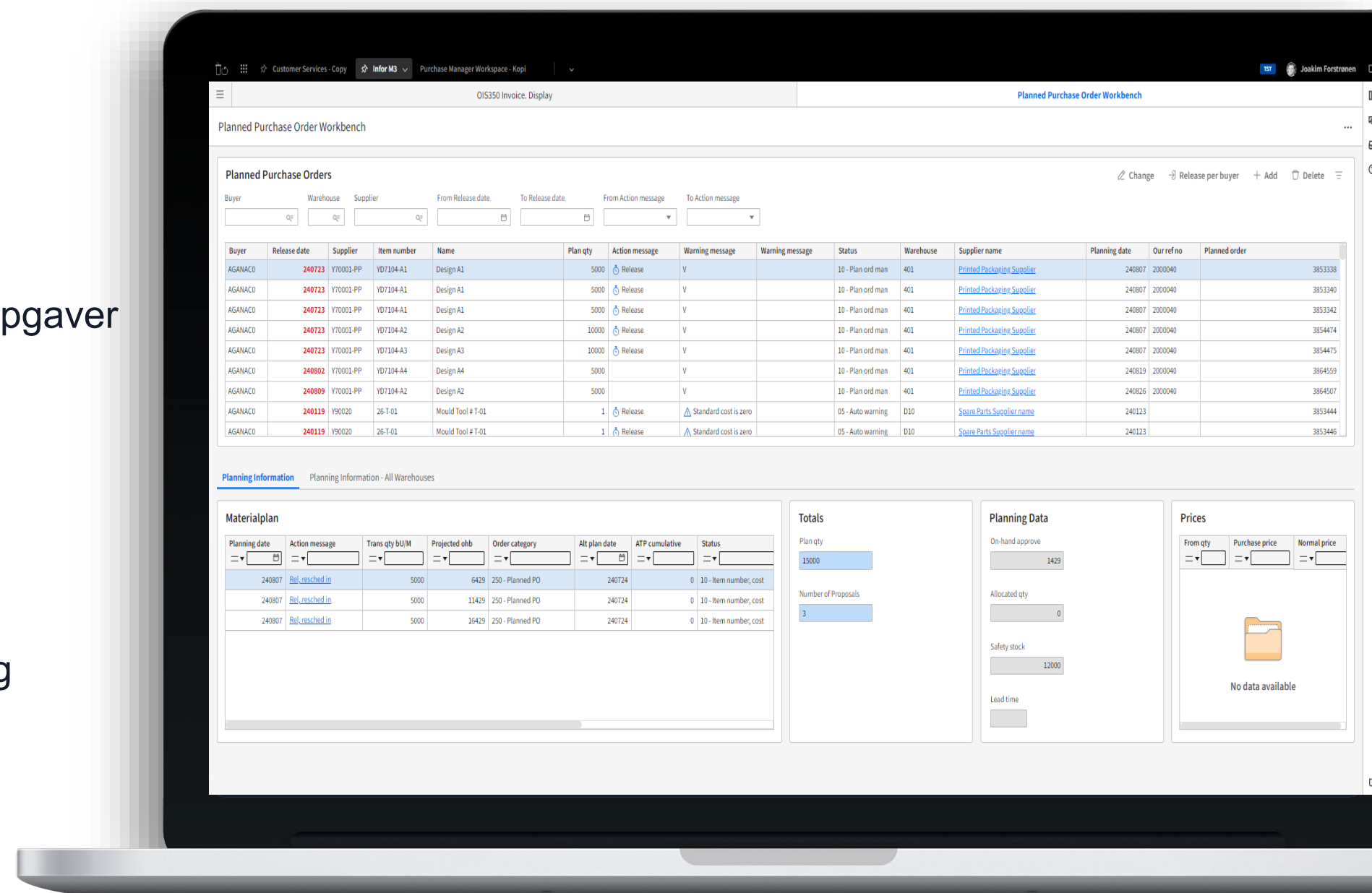

Standard applikasjoner

- 14 standard M3 EDA i dag tilgjengelig for alle
- Kan brukes som de er, eller konfigureres
- Lastes enkelt ned fra Marketplace
- Stadig fler i utvikling

Procure-to-Pay

- Planned Purchase Order Hub
- Purchase Order Hub
- Supplier Overview

Production-to-Inventory

- Manufacturing Reporting

Order-to-Cash/Customer Management & Support

- Customer Order Hub
- Customer Support Center
- Customer Overview
- Customer Credit Overview

Inventory & Warehouse Management

- Item Overview
- Warehouse Management Desk

Rental Agreement to Invoice

- Rental Counter

Industry-specific

- EQM Manager (Equipment)
- Style Overview (Fashion)
- Style and SKU Creation (Fashion)

Standard Applikasjon – Customer Overview

Sort by: Customer ▾ ↑

0101010104

Responsible: SEBNIL94

Test customer

0101010105

Responsible: SEBNIL94

Test customer test

0101010106

Responsible: SEBNIL94

Test customer

0101010107

Responsible: SEBNIL94

Test customer

0101010108

Responsible: SEBNIL94

Test customer

0101010109

Responsible: SEBNIL94

Test customer

0101010110

Responsible: SEBNIL94

Test customer

0101010111

Responsible: SEBNIL94

Test customer

0101010112

Responsible: SEBNIL94

Test customer

0101010110

Telephone no 1

TELEPHONE 1

Country

GB

Overview **Open Orders** Invoices Financial Details Contact Information

Open Orders

+ Add customer order

CO no	Req delivery dt	Lowest status	Highest status	CO type	CO stop	Customer's ord	Warehouse	Responsible	Delivery method	Total gross	Total net	Currency
[A] ▾	= ▾	[A] ▾	[A] ▾	[A] ▾	= ▾	[A] ▾	[A] ▾	[A] ▾	[A] ▾	= ▾	= ▾	[A] ▾
0010007551	241026	22 - Reserved	44 - Picking list	L10	0		001	JERHOP	003	0,00	0,00	GBP
0010007423	241001	44 - Picking list	44 - Picking list	L10	0		001	JERHOP	003	0,00	0,00	GBP
0010007426	241001	44 - Picking list	44 - Picking list	L10	0		001	JERHOP	003	0,00	0,00	GBP
0010007545	241025	22 - Reserved	22 - Reserved	L10	0		001	JERHOP	003	0,00	0,00	GBP
0010007439	241003	33 - Allocated	33 - Allocated	SN1	0		001	JERHOP	003	30,00	30,00	GBP
0010007457	241005	44 - Picking list	44 - Picking list	L10	0		001	JERHOP	003	109,50	109,50	GBP
0010007489	241011	22 - Reserved	22 - Reserved	L10	0		001	JERHOP	003	300,00	300,00	GBP

Order Lines

Update order lines

Order line no	Line suffix	Item number	Name	Order qty BU/M	Highest status	Req delivery dt	Warehouse	Lir
[A] ▾	[A] ▾	[A] ▾	[A] ▾	= ▾	[A] ▾	= ▾	[A] ▾	=
1	0	000103-JH	Table dynamic cost	1	22 - Reserved	241026	001	
2	0	000104-JH	Table actual cost	1	44 - Picking list	241026	001	

Materialplan

Planning date	Trans qty BU/M	Projected ohb	ATP cumulative	Order category	Sl
= ▾	= ▾	= ▾	= ▾	[A] ▾	[
241001	-1	1159	0	311 - Customer order	4+
241001	-1	1158	0	311 - Customer order	4+
241001	1	1159	0	100 - Planned MO	2f
241001	1	1160	0	100 - Planned MO	2f
241003	1	1161	0	100 - Planned MO	2f
241003	2	1163	0	100 - Planned MO	2f

CRS610MI
SearchCust

API:et som brukes for å hente kundeinformasjon

Standard Applikasjon – Customer Overview

Experience Designer - Customer Overview v.1

This application is not locked by you. Changes cannot be saved.

Save | [Icons]

Customer Overview (designing)

Search

Sort by: Customer

0101010104
Responsible: SEBNIL94

Test customer
0101010105
Responsible: SEBNIL94

Test customer test
0101010106
Responsible: SEBNIL94

Test customer
0101010107
Responsible: SEBNIL94

Test customer
0101010108
Responsible: SEBNIL94

Test customer
0101010109
Responsible: SEBNIL94

Test customer
0101010110
Responsible: SEBNIL94

Test customer
0101010111
Responsible: SEBNIL94

Test customer
0101010112

Test customer
0101010110

Telephone no 1
TELEPHONE 1

Country
GB

Overview **Open Orders** Invoices Financial Details Contact Information

OIS100MI - LstHead

Open Orders

+ Add customer order

CO no	Req delivery dt	Lowest status	Highest status	CO type	CO stop	Customer's ord	Warehouse	Responsible	Delivery method	Total gross	Total net	Currency
[A] []	= []	[A] []	[A] []	[A] []	= []	[A] []	[A] []	[A] []	[A] []	= []	= []	[A] []
0010007551	241026	22 - Reserved	44 - Picking list	L10	0		001	JERHOP	003	0,00	0,00	GBP
0010007423	241001	44 - Picking list	44 - Picking list	L10	0		001	JERHOP	003	0,00	0,00	GBP
0010007426	241001	44 - Picking list	44 - Picking list	L10	0		001	JERHOP	003	0,00	0,00	GBP
0010007545	241025	22 - Reserved	22 - Reserved	L10	0		001	JERHOP	003	0,00	0,00	GBP
0010007439	241003	33 - Allocated	33 - Allocated	SN1	0		001	JERHOP	003	30,00	30,00	GBP
0010007457	241005	44 - Picking list	44 - Picking list	L10	0		001	JERHOP	003	109,50	109,50	GBP
0010007489	241011	22 - Reserved	22 - Reserved	L10	0		001	JERHOP	003	300,00	300,00	GBP

Order Lines

Update order lines

Order line no	Line suffix	Item number	Name	Order qty BU/M	Highest status	Req delivery dt	Warehouse	Lir
[A] []	[A] []	[A] []	[A] []	= []	[A] []	= []	[A] []	= []
1	0	000103-JH	Table dynamic cost	1	22 - Reserved	241026	001	
2	0	000104-JH	Table actual cost	1	44 - Picking list	241026	001	

OIS100MI - Lstline

Materialplan

MMS080MI - SeLMrtlTrans

Planning date	Trans qty BU/M	Projected ohb	ATP cumulative	Order category	St
= []	= []	= []	= []	[A] []	[]
241001	-1	1159	0	311 - Customer order	4+
241001	-1	1158	0	311 - Customer order	4+
241001	1	1159	0	100 - Planned MO	2i
241001	1	1160	0	100 - Planned MO	2i
241003	1	1161	0	100 - Planned MO	2i
241003	2	1163	0	100 - Planned MO	2i

Anbefalt måte jobbe laste opp

https://docs.infor.com/m3core/latest/en-us/useradminlib_cloud/default.html?helpcontent=opf1662956235934.html

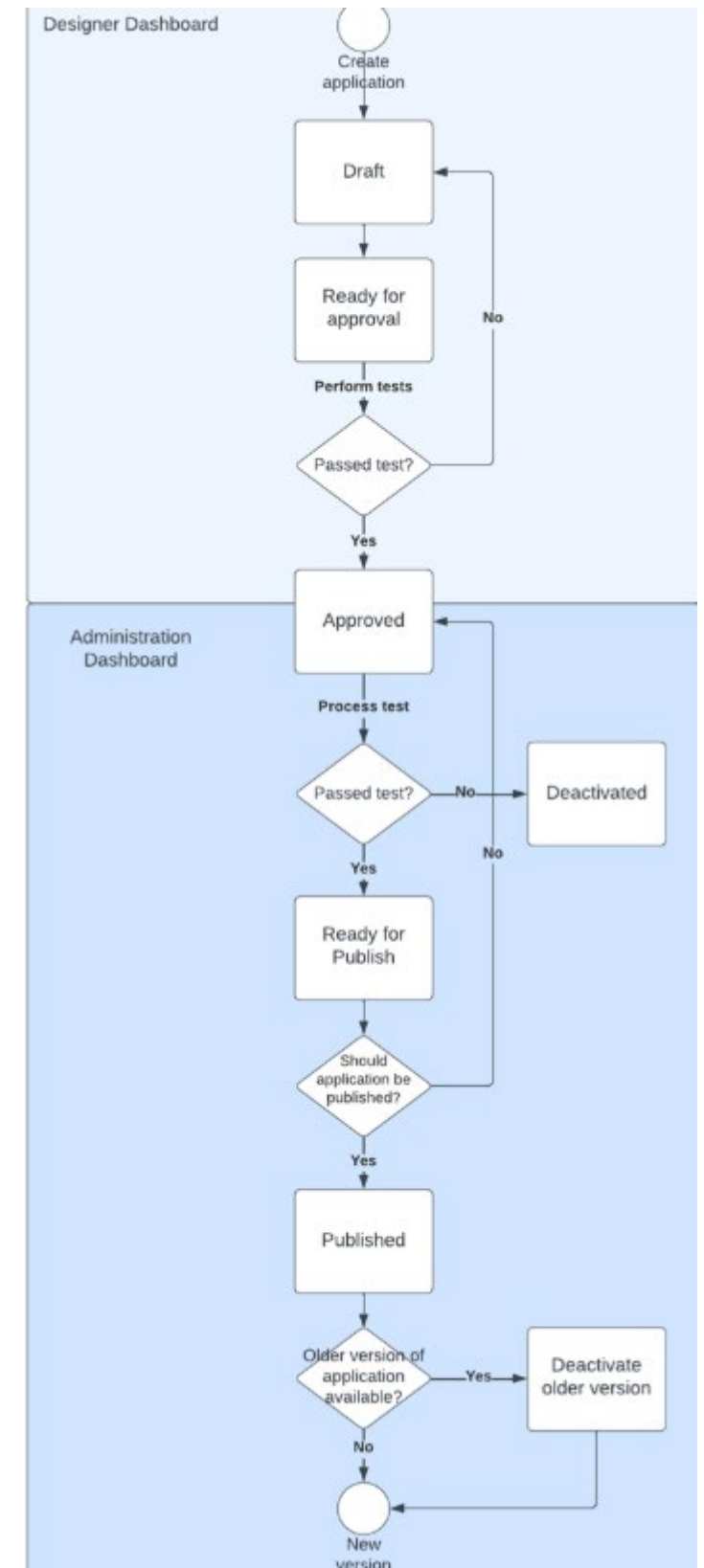

Mer nyttig informasjon om Experience Designer

- Instruksjonsvideoer på [Infor U](#) – Søk bare på Experience Designer
- 48 små videoer på experience designer funksjoner:
https://education.infor.com/course-list/course/02_9112023_een0574_m3o
- [Marketplace](#) for nedlasting av standard applikasjoner
- Bruker og administrasjonsguider på docs.infor.com
 - [M3 Core User and Administration Library](#)
- KB2295809
- Andre områder du bør har kjennskap til
 - API:er (Meta Data Publisher)
 - M3 Functional Search
 - CMS010/005